

SW 1/4 OF SEC. 16, T. 35 N., R. 7 E. OF THE 3RD P.M.

PROP. CURVE IL47P12.14
 PI STA 6425+54.05
 $\Delta = 2^{\circ}16'20''$ (RT)
 $D = 0^{\circ}11'26''$
 $R = 30,084.09'$
 $T = 596.60'$
 $L = 1,193.05'$
 $E = 5.92'$
 PC STA 6419+57.45
 PT STA 6431+50.50

LINE LEGEND 3VC0057

1	S 00°16'53" E	64.34'
2	N 32°40'54" E	17.02'
3	N 80°36'56" E	49.65'
4	S 83°15'29" E	46.11'
5	S 01°11'46" W	701.21'
6	N 79°53'40" E	31.67'
7	N 00°16'53" W	699.37'

LINE LEGEND 3VC0057TE1

14	S 00°16'53" E	369.34'
15	N 89°43'07" E	95.75'
16	S 88°48'14" E	30.00'
17	S 01°11'46" W	125.00'
18	N 88°48'14" W	30.00'
19	N 01°11'46" E	125.00'

LINE LEGEND 3VC0057TE3

8	S 00°16'53" E	729.22'
9	N 89°43'07" E	86.47'
10	S 88°48'14" E	30.00'
11	S 01°11'46" W	80.00'
12	N 88°48'14" W	30.00'
13	N 01°11'46" E	80.00'

LINE LEGEND 3VC0057TE2

20	S 00°16'53" E	162.41'
21	N 89°43'07" E	101.09'
22	S 88°48'14" E	24.00'
23	S 01°11'46" W	97.00'
24	N 88°48'14" W	24.00'
25	N 01°11'46" E	97.00'

LINE LEGEND 3VC0056

1	S 00°16'53" E	64.34'
7	S 00°16'53" W	699.37'
6	S 79°53'40" W	31.67'
26	N 02°43'14" E	355.81'
27	N 02°25'20" W	312.30'
28	N 32°40'54" E	44.53'

LISBON BETHLEHEM LUTHERAN CHURCH OF LISBON
 TOTAL HOLDING = 0.319 AC. ±
 TOTAL R.O.W. REQUIRED = 0.319 AC. ±
 REMAINDER = 0.000 AC. ±

PARCEL NO. 3VC0056

LINE LEGEND 3VC0056

1	S 00°16'53" E	64.34'
7	S 00°16'53" W	699.37'
6	S 79°53'40" W	31.67'
26	N 02°43'14" E	355.81'
27	N 02°25'20" W	312.30'
28	N 32°40'54" E	44.53'

LISBON BETHLEHEM LUTHERAN CHURCH OF LISBON
 TOTAL HOLDING = 0.319 AC. ±
 TOTAL R.O.W. REQUIRED = 0.319 AC. ±
 REMAINDER = 0.000 AC. ±

PARCEL NO. 3VC0056

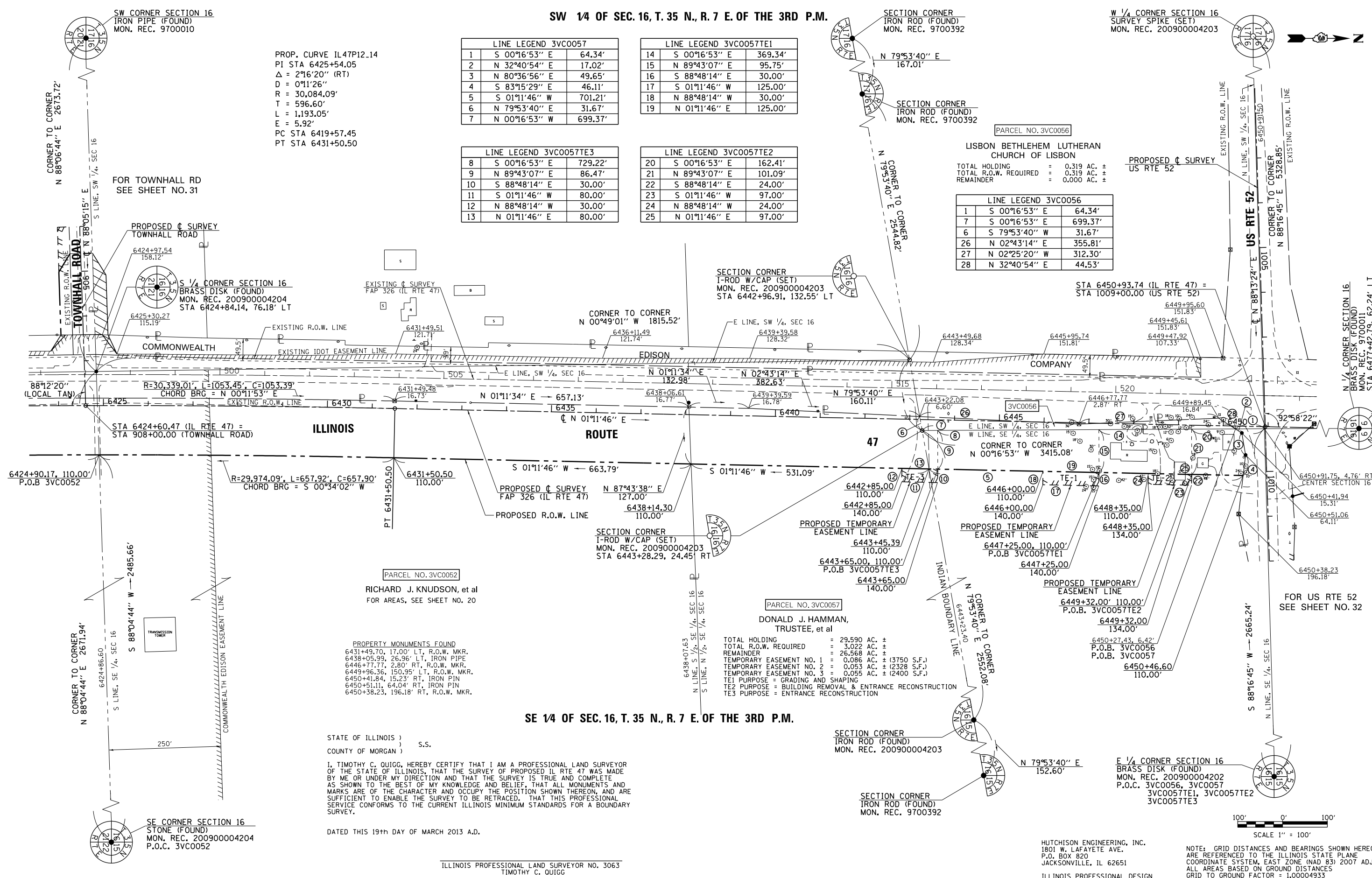

SE 1/4 OF SEC. 16, T. 35 N., R. 7 E. OF THE 3RD P.M.

PROPERTY MONUMENTS FOUND
 6431+49.70, 17.00' LT, R.O.W. MKR.
 6438+05.99, 26.96' LT, IRON PIPE
 6446+77.77, 2.80' RT, R.O.W. MKR.
 6449+96.36, 150.95' LT, R.O.W. MKR.
 6450+41.84, 15.23' RT, IRON PIN
 6450+51.11, 64.04' RT, IRON PIN
 6450+38.23, 196.18' RT, R.O.W. MKR.

STATE OF ILLINOIS)
 COUNTY OF MORGAN) S.S.

I, TIMOTHY C. QUIGG, HEREBY CERTIFY THAT I AM A PROFESSIONAL LAND SURVEYOR OF THE STATE OF ILLINOIS, THAT THE SURVEY OF PROPOSED IL RTE 47 WAS MADE BY ME OR UNDER MY DIRECTION AND THAT THE SURVEY IS TRUE AND COMPLETE AS SHOWN TO THE BEST OF MY KNOWLEDGE AND BELIEF, THAT ALL MONUMENTS AND MARKS ARE OF THE CHARACTER AND OCCUPY THE POSITION SHOWN THEREON, AND ARE SUFFICIENT TO ENABLE THE SURVEY TO BE RETRACED. THAT THIS PROFESSIONAL SERVICE CONFORMS TO THE CURRENT ILLINOIS MINIMUM STANDARDS FOR A BOUNDARY SURVEY.

DATED THIS 19th DAY OF MARCH 2013 A.D.

ILLINOIS PROFESSIONAL LAND SURVEYOR NO. 3063
 TIMOTHY C. QUIGG

TOTAL HOLDING = 29.590 AC. ±
 TOTAL R.O.W. REQUIRED = 3.022 AC. ±
 REMAINDER = 26.568 AC. ±
 TEMPORARY EASEMENT NO. 1 = 0.086 AC. ± (3750 S.F.)
 TEMPORARY EASEMENT NO. 2 = 0.053 AC. ± (2328 S.F.)
 TEMPORARY EASEMENT NO. 3 = 0.055 AC. ± (2400 S.F.)
 TE1 PURPOSE = GRADING AND SHAPING
 TE2 PURPOSE = BUILDING REMOVAL & ENTRANCE RECONSTRUCTION
 TE3 PURPOSE = ENTRANCE RECONSTRUCTION

PARCEL NO. 3VC0057
 DONALD J. HAMMAN, TRUSTEE, et al

HUTCHISON ENGINEERING, INC.
 1801 W. LAFAYETTE AVE.
 P.O. BOX 820
 JACKSONVILLE, IL 62651
 ILLINOIS PROFESSIONAL DESIGN
 FIRM NO. 184-000825

NOTE: GRID DISTANCES AND BEARINGS SHOWN HEREON ARE REFERENCED TO THE ILLINOIS STATE PLANE COORDINATE SYSTEM, EAST ZONE (NAD 83) 2007 ADJ ALL AREAS BASED ON GROUND DISTANCES GRID TO GROUND FACTOR = 1.00004933 GROUND TO GRID FACTOR = 0.99995067

FILE NAME: c:\pwork\p1dot\duncanbd\0409210\0303808-sh-t-IL47-rwp\lan21.dgn	USER NAME: duncanbd	DESIGNED: -	REVISED: - 3/19/2013	<p>STATE OF ILLINOIS DEPARTMENT OF TRANSPORTATION</p> <p>RIGHT OF WAY PLANS</p> <p>PROJECT: IL RTE 47 JOB NO. R-93-003-08 STA. 6424+86.60 TO STA. 6450+91.50</p> <p>SCALE: 1" = 100'</p>	F.A.P. RTE. 326	SECTION (109, 110IR-1)	COUNTY KENDALL	TOTAL SHEETS 619	SHEET NO. 288
PLOT SCALE: 200.0000' / in.	CHECKED: -	REVISED: - Townhall Rd, 7/6/13 mkb	REVISED: - 57 name change 10/9/13 mkb		CONTRACT NO. 66B84				
PLOT DATE: 8/7/2014	DATE: -	REVISED: -	REVISED: -		FED. ROAD DIST. NO. ILLINOIS				
					FED. AID PROJECT				