

NW 1/4 OF SEC. 9, T. 35 N., R. 7 E. OF THE 3RD P.M.

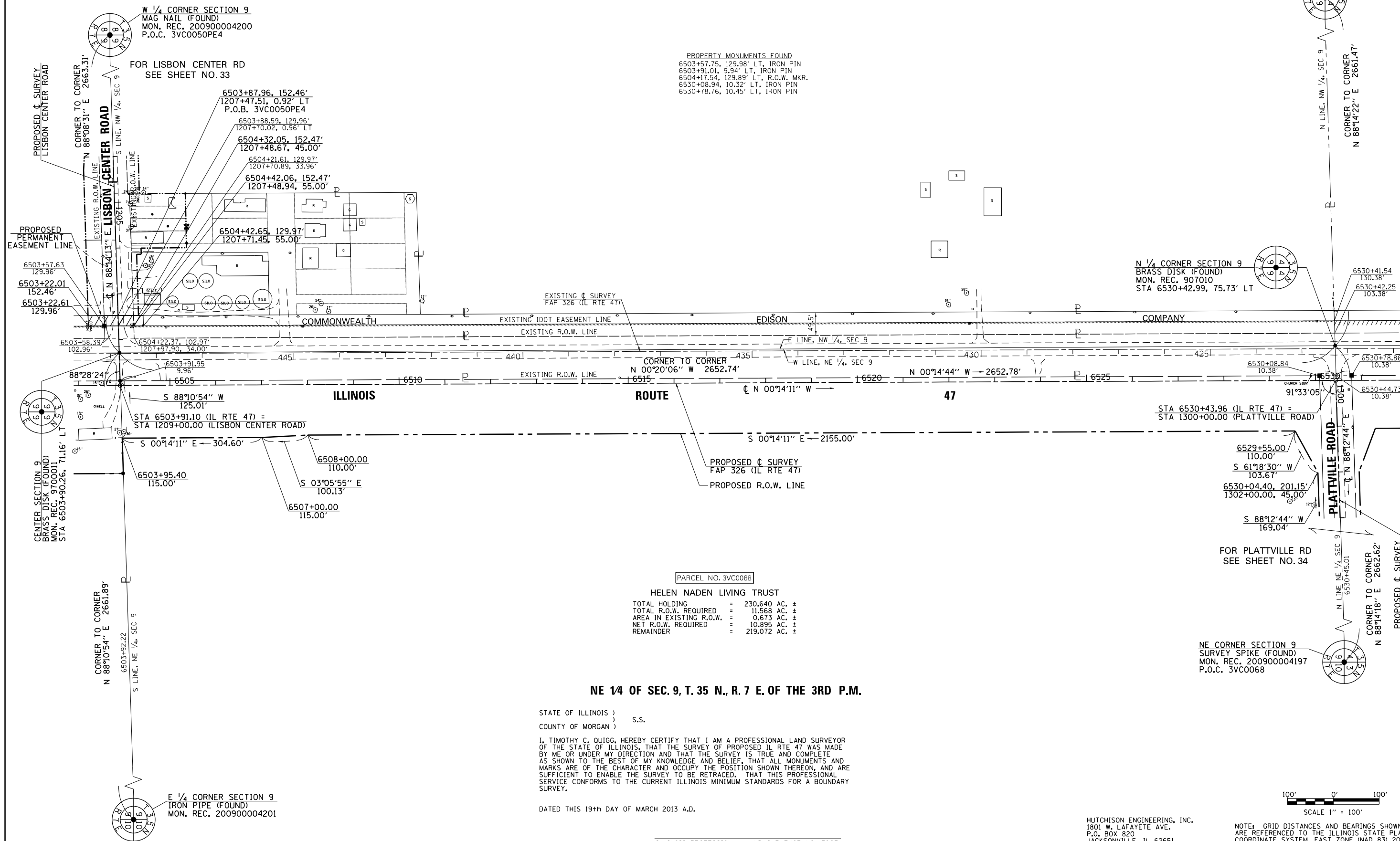

PROPERTY MONUMENTS FOUND  
 6503+57.75, 129.98' LT, IRON PIN  
 6503+91.01, 9.94' LT, IRON PIN  
 6504+17.54, 129.89' LT, R.O.W. MKR.  
 6530+08.94, 10.32' LT, IRON PIN  
 6530+78.76, 10.45' LT, IRON PIN

PARCEL NO. 3VC0068  
 HELEN NADEN LIVING TRUST  
 TOTAL HOLDING = 230.640 AC. ±  
 TOTAL R.O.W. REQUIRED = 11.568 AC. ±  
 AREA IN EXISTING R.O.W. = 0.673 AC. ±  
 NET R.O.W. REQUIRED = 10.895 AC. ±  
 REMAINDER = 219.072 AC. ±

NE 1/4 OF SEC. 9, T. 35 N., R. 7 E. OF THE 3RD P.M.

STATE OF ILLINOIS )  
 ) S.S.  
 COUNTY OF MORGAN )  
 I, TIMOTHY C. QUIGG, HEREBY CERTIFY THAT I AM A PROFESSIONAL LAND SURVEYOR OF THE STATE OF ILLINOIS, THAT THE SURVEY OF PROPOSED IL RTE 47 WAS MADE BY ME OR UNDER MY DIRECTION AND THAT THE SURVEY IS TRUE AND COMPLETE AS SHOWN TO THE BEST OF MY KNOWLEDGE AND BELIEF, THAT ALL MONUMENTS AND MARKS ARE OF THE CHARACTER AND OCCUPY THE POSITION SHOWN THEREON, AND ARE SUFFICIENT TO ENABLE THE SURVEY TO BE RETRACED, THAT THIS PROFESSIONAL SERVICE CONFORMS TO THE CURRENT ILLINOIS MINIMUM STANDARDS FOR A BOUNDARY SURVEY.  
 DATED THIS 19th DAY OF MARCH 2013 A.D.

ILLINOIS PROFESSIONAL LAND SURVEYOR NO. 3063  
 TIMOTHY C. QUIGG

HUTCHISON ENGINEERING, INC.  
 1801 W. LAFAYETTE AVE.  
 P.O. BOX 820  
 JACKSONVILLE, IL 62651  
 ILLINOIS PROFESSIONAL DESIGN  
 FIRM NO. 184-000825  
 NOTE: GRID DISTANCES AND BEARINGS SHOWN HEREON ARE REFERENCED TO THE ILLINOIS STATE PLANE COORDINATE SYSTEM, EAST ZONE (NAD 83) 2007 ADJ ALL AREAS BASED ON GROUND DISTANCES GRID TO GROUND FACTOR = 1.00004933 GROUND TO GRID FACTOR = 0.99995067

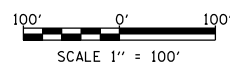

FILE NAME	USER NAME = duncanbd	DESIGNED -	REVISED - 3/19/2013
et:\pwork\pwork\td\tduncanbd\0409210\0303808-sh-t-IL47-rwp\lan24.dgn		DRAWN -	REVISED -
PLOT SCALE = 200.0000' / in.		CHECKED -	REVISED -
PLOT DATE = 8/7/2014		DATE -	REVISED -

STATE OF ILLINOIS  
 DEPARTMENT OF TRANSPORTATION

RIGHT OF WAY PLANS	
PROJECT	JOB NO. R-93-003-08
SCALE: 1" = 100'	SHEET NO. 24 OF 36 SHEETS
	STA. 6503+92.22 TO STA. 6530+45.01

F.A.P. RTE.	SECTION	COUNTY	TOTAL SHEETS	SHEET NO.
326	(109, 110IR-1)	KENDALL	619	291
IL RTE 47		CONTRACT NO. 66B84		
FED. ROAD DIST. NO.	ILLINOIS FED. AID PROJECT			