

SW 1/4 OF SEC. 4, T. 35 N., R. 7 E. OF THE 3RD P.M.

PROPERTY MONUMENTS FOUND  
 6530+08.94, 10.32' LT, IRON PIN  
 6530+78.76, 10.45' LT, IRON PIN  
 6543+68.83, 15.49' LT, IRON PIN  
 6556+55.14, 129.54' LT, R.O.W. MKR.  
 6557+25.26, 130.42' LT, IRON PIN

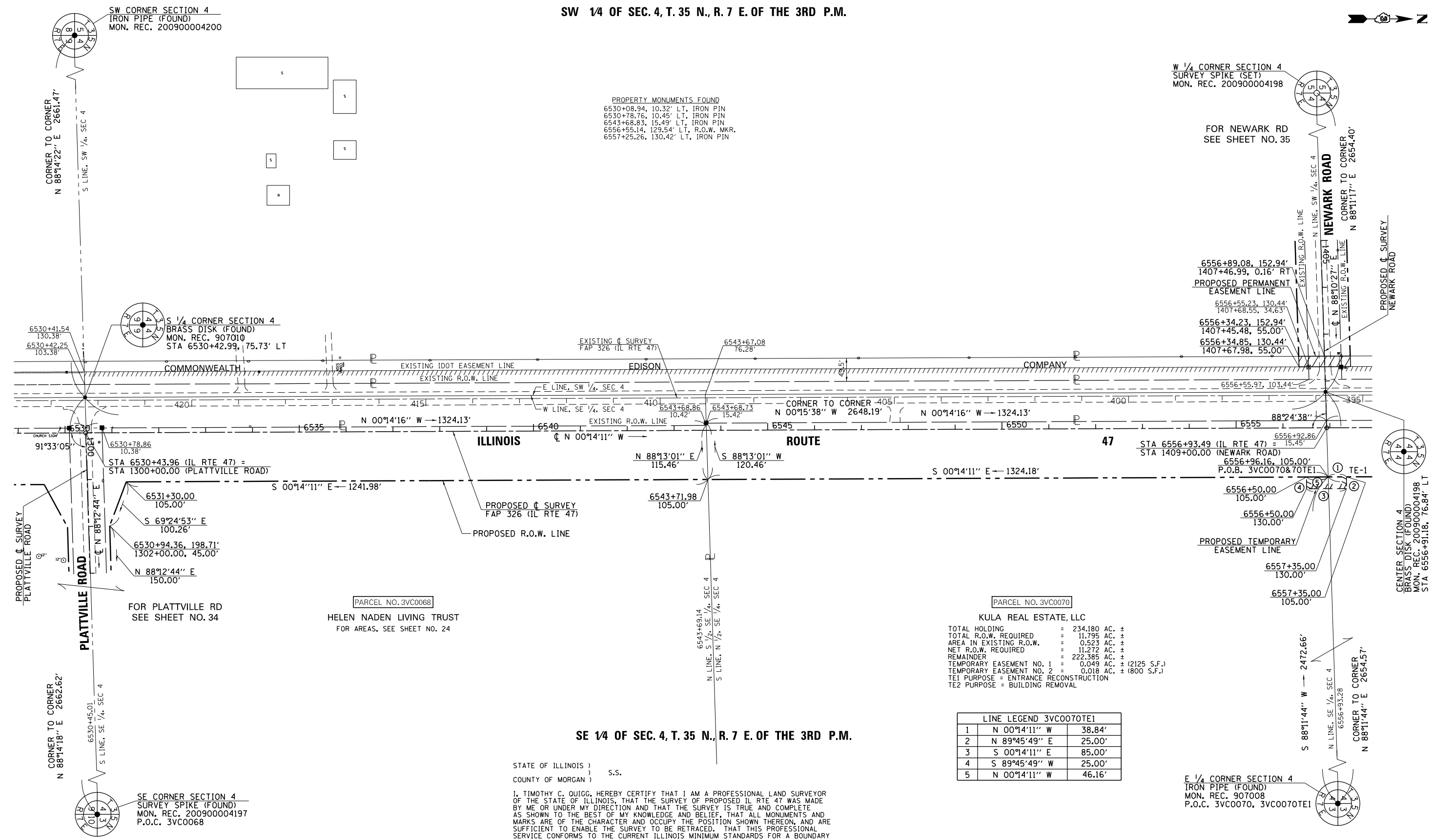

SE 1/4 OF SEC. 4, T. 35 N., R. 7 E. OF THE 3RD P.M.

STATE OF ILLINOIS )  
 COUNTY OF MORGAN ) S.S.

I, TIMOTHY C. QUIGG, HEREBY CERTIFY THAT I AM A PROFESSIONAL LAND SURVEYOR OF THE STATE OF ILLINOIS, THAT THE SURVEY OF PROPOSED IL RTE 47 WAS MADE BY ME OR UNDER MY DIRECTION AND THAT THE SURVEY IS TRUE AND COMPLETE AS SHOWN TO THE BEST OF MY KNOWLEDGE AND BELIEF, THAT ALL MONUMENTS AND MARKS ARE OF THE CHARACTER AND OCCUPY THE POSITION SHOWN THEREON, AND ARE SUFFICIENT TO ENABLE THE SURVEY TO BE RETRACED, THAT THIS PROFESSIONAL SERVICE CONFORMS TO THE CURRENT ILLINOIS MINIMUM STANDARDS FOR A BOUNDARY SURVEY.

DATED THIS 19th DAY OF MARCH 2013 A.D.

ILLINOIS PROFESSIONAL LAND SURVEYOR NO. 3063  
 TIMOTHY C. QUIGG

PARCEL NO. 3VC0070

KULA REAL ESTATE, LLC

TOTAL HOLDING	=	234.180 AC. ±
TOTAL R.O.W. REQUIRED	=	11.795 AC. ±
AREA IN EXISTING R.O.W.	=	0.523 AC. ±
NET R.O.W. REQUIRED	=	11.272 AC. ±
REMAINDER	=	222.385 AC. ±
TEMPORARY EASEMENT NO. 1	=	0.049 AC. ± (2125 S.F.)
TEMPORARY EASEMENT NO. 2	=	0.018 AC. ± (800 S.F.)

TE1 PURPOSE = ENTRANCE RECONSTRUCTION  
 TE2 PURPOSE = BUILDING REMOVAL

LINE LEGEND 3VC0070TE1

1	N 00°14'11" W	38.84'
2	N 89°45'49" E	25.00'
3	S 00°14'11" E	85.00'
4	S 89°45'49" W	25.00'
5	N 00°14'11" W	46.16'

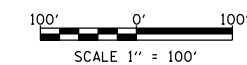

HUTCHISON ENGINEERING, INC.  
 1801 W. LAFAYETTE AVE.  
 P.O. BOX 820  
 JACKSONVILLE, IL 62651

ILLINOIS PROFESSIONAL DESIGN  
 FIRM NO. 184-000825

NOTE: GRID DISTANCES AND BEARINGS SHOWN HEREON ARE REFERENCED TO THE ILLINOIS STATE PLANE COORDINATE SYSTEM, EAST ZONE (NAD 83) 2007 ADJ ALL AREAS BASED ON GROUND DISTANCES  
 GRID TO GROUND FACTOR = 1.00004933  
 GROUND TO GRID FACTOR = 0.99995067

FILE NAME e:\pwork\p1dot\duncanbd\08409210\0303808-sh-t-IL47-rwp\lan25.dgn	USER NAME = duncanbd	DESIGNED -	REVISED - 3/19/2013	<p align="center"><b>STATE OF ILLINOIS</b>  <b>DEPARTMENT OF TRANSPORTATION</b></p>	<p align="center"><b>RIGHT OF WAY PLANS</b></p>		F.A.P. RTE.	SECTION	COUNTY	TOTAL SHEETS	SHEET NO.
PLOT SCALE = 200.0000' / in.	CHECKED -	REVISED - REV. 4/25/13 MKB	PROJECT		JOB NO. R-93-003-08	IL RTE 47	KENDALL	619	292		
PLOT DATE = 8/7/2014	DATE -	REVISED -	SCALE: 1" = 100'		SHEET NO. 25 OF 36 SHEETS	STA. 6530+45.01 TO STA. 6556+93.28	CONTRACT NO. 66B84				
							FED. ROAD DIST. NO.	ILLINOIS	FED. AID PROJECT		