

NW 1/4 OF SEC. 4, T. 35 N., R. 7 E. OF THE 3RD P.M.

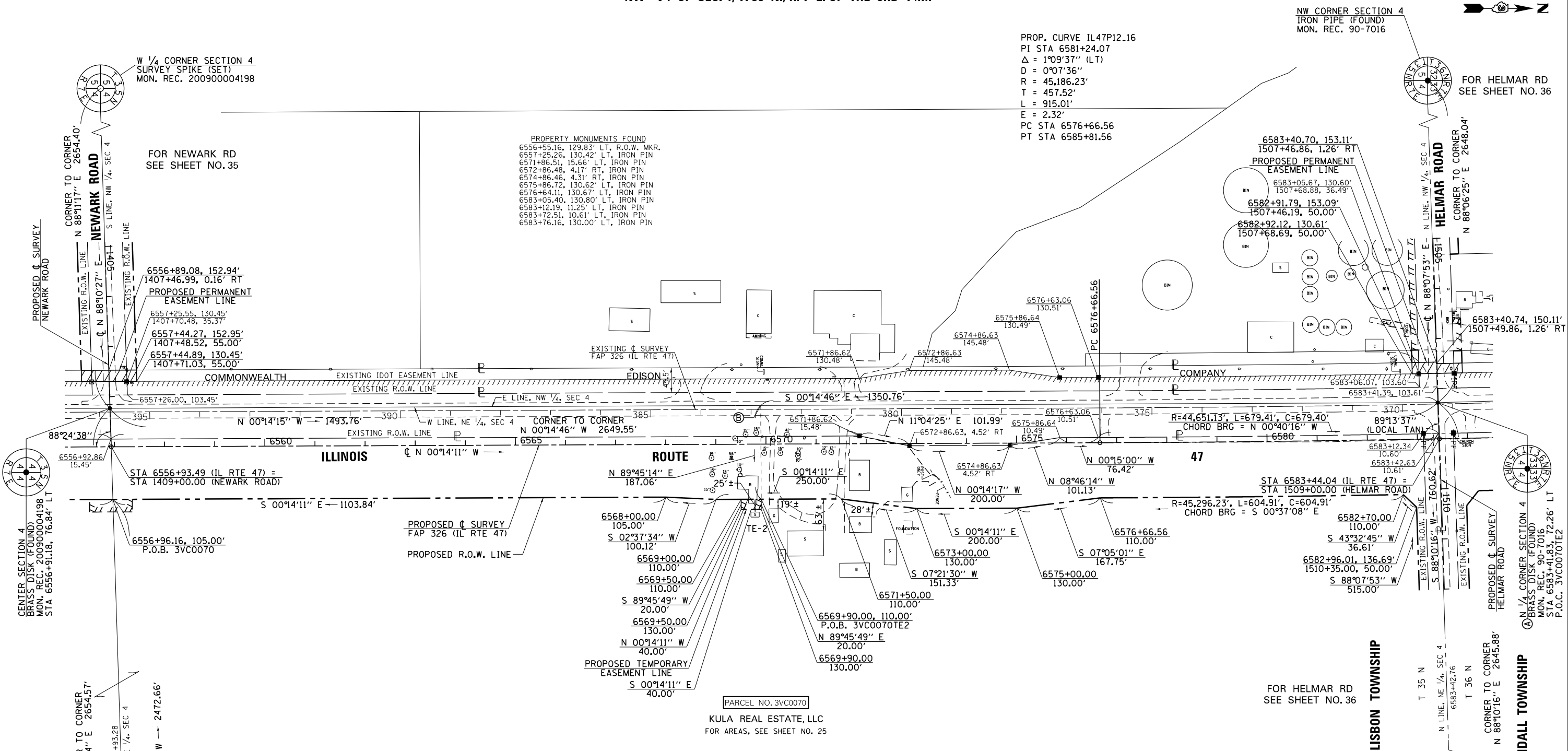

PROP. CURVE IL47P12-16
 PI STA 6581+24.07
 $\Delta = 1^{\circ}09'37''$ (LT)
 $D = 0^{\circ}07'36''$
 $R = 45,186.23'$
 $T = 457.52'$
 $L = 915.01'$
 $E = 2.32'$
 PC STA 6576+66.56
 PT STA 6585+81.56

PROPERTY MONUMENTS FOUND
 6556+55.16, 129.83' LT, R.O.W. MKR.
 6557+25.26, 130.42' LT, IRON PIN
 6571+86.51, 15.66' LT, IRON PIN
 6572+86.48, 4.17' RT, IRON PIN
 6574+86.46, 4.31' RT, IRON PIN
 6575+86.72, 130.62' LT, IRON PIN
 6576+64.11, 130.67' LT, IRON PIN
 6583+05.40, 130.80' LT, IRON PIN
 6583+12.19, 11.25' LT, IRON PIN
 6583+72.51, 10.61' LT, IRON PIN
 6583+76.16, 130.00' LT, IRON PIN

EXISTING SURVEY
 FAP 326 (IL RTE 47)

EXISTING IDOT EASEMENT LINE

EXISTING R.O.W. LINE

EXISTING R.O.W. LINE

EXISTING R.O.W. LINE

EXISTING R.O.W. LINE

EXISTING R.O.W. LINE

EXISTING R.O.W. LINE

EXISTING R.O.W. LINE

EXISTING R.O.W. LINE

EXISTING R.O.W. LINE

EXISTING R.O.W. LINE

EXISTING R.O.W. LINE

EXISTING R.O.W. LINE

EXISTING R.O.W. LINE

EXISTING R.O.W. LINE

EXISTING R.O.W. LINE

EXISTING R.O.W. LINE

EXISTING R.O.W. LINE

EXISTING R.O.W. LINE

EXISTING R.O.W. LINE

EXISTING R.O.W. LINE

EXISTING R.O.W. LINE

EXISTING R.O.W. LINE

EXISTING R.O.W. LINE

EXISTING R.O.W. LINE

EXISTING R.O.W. LINE

EXISTING R.O.W. LINE

EXISTING R.O.W. LINE

EXISTING R.O.W. LINE

EXISTING R.O.W. LINE

NE 1/4 OF SEC. 4, T. 35 N., R. 7 E. OF THE 3RD P.M.

STATE OF ILLINOIS)
 COUNTY OF MORGAN) S.S.
 I, TIMOTHY C. QUIGG, HEREBY CERTIFY THAT I AM A PROFESSIONAL LAND SURVEYOR OF THE STATE OF ILLINOIS, THAT THE SURVEY OF PROPOSED IL RTE 47 WAS MADE BY ME OR UNDER MY DIRECTION AND THAT THE SURVEY IS TRUE AND COMPLETE AS SHOWN TO THE BEST OF MY KNOWLEDGE AND BELIEF, THAT ALL MONUMENTS AND MARKS ARE OF THE CHARACTER AND OCCUPY THE POSITION SHOWN THEREON AND ARE SUFFICIENT TO ENABLE THE SURVEY TO BE RETRACED, THAT THIS PROFESSIONAL SERVICE CONFORMS TO THE CURRENT ILLINOIS MINIMUM STANDARDS FOR A BOUNDARY SURVEY.
 DATED THIS 19th DAY OF MARCH 2013 A.D.

ILLINOIS PROFESSIONAL LAND SURVEYOR NO. 3063
 TIMOTHY C. QUIGG

FOR HELMAR RD
 SEE SHEET NO. 36

NE CORNER SECTION 4
 SURVEY SPIKE (FOUND)
 MON. REC. 200900004222

SCALE 1" = 100'

HUTCHISON ENGINEERING, INC.
 1801 W. LAFAYETTE AVE.
 P.O. BOX 820
 JACKSONVILLE, IL 62651
 ILLINOIS PROFESSIONAL DESIGN
 FIRM NO. 184-000825

NOTE: GRID DISTANCES AND BEARINGS SHOWN HEREON ARE REFERENCED TO THE ILLINOIS STATE PLANE COORDINATE SYSTEM, EAST ZONE (NAD 83) 2007 ADJ ALL AREAS BASED ON GROUND DISTANCES GRID TO GROUND FACTOR = 1.00004933 GROUND TO GRID FACTOR = 0.99995067

FILE NAME c:\pwork\pwork\pwork\duncanbd\0409210\0303808-sh-t-IL47-rwp\lan26.dgn	USER NAME = duncanbd	DESIGNED -	REVISED - 3/19/2013	STATE OF ILLINOIS DEPARTMENT OF TRANSPORTATION	RIGHT OF WAY PLANS		F.A.P. RTE.	SECTION	COUNTY	TOTAL SHEETS	SHEET NO.
PLOT SCALE = 200.0000' / in.	CHECKED -	REVISED -	PROJECT		JOB NO. R-93-003-08	IL RTE 47	KENDALL	619	293		
PLOT DATE = 8/7/2014	DATE -	REVISED -	SCALE: 1" = 100'		SHEET NO. 26 OF 36 SHEETS	STA. 6556+93.28 TO STA. 6583+42.76	ILLINOIS	FED. AID PROJECT	CONTRACT NO. 66B84		