

SW 1/4 OF SEC. 16, T. 35 N., R. 7 E. OF THE 3RD P.M.

SE 1/4 OF SEC. 16, T. 35 N., R. 7 E. OF THE 3RD P.M.

LINE LEGEND 3VC0050PE7	
A-B	N 64°43'58" E 47.02'
B-C	S 52°32'36" W 54.08'
C-D	S 01°49'03" W 16.09'

LINE LEGEND 3VC0050PE8	
D-E	S 00°54'10" E 66.18'
E-F	S 47°49'12" E 48.77'
F-G	N 57°40'11" W 42.58'
G-E	N 00°54'10" W 9.97'

PROP. CURVE IL47P12.14
 PI STA 6425+54.05
 $\Delta = 2°16'20"$ (RT)
 D = 0°11'26"
 R = 30,084.09'
 T = 596.60'
 L = 1,193.05'
 E = 5.92'
 PC STA 6419+57.45
 PT STA 6431+50.50

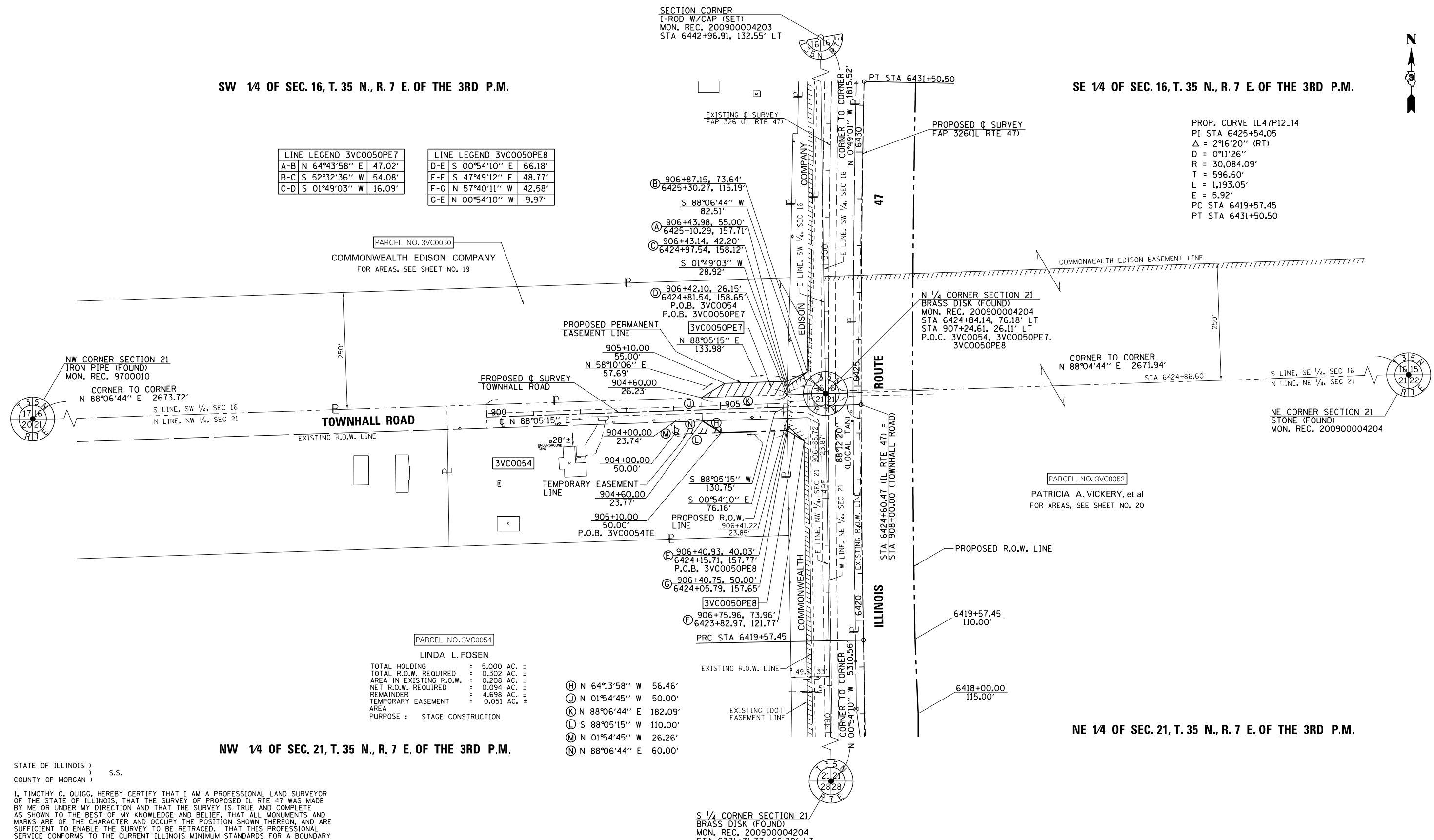

NW 1/4 OF SEC. 21, T. 35 N., R. 7 E. OF THE 3RD P.M.

NE 1/4 OF SEC. 21, T. 35 N., R. 7 E. OF THE 3RD P.M.

STATE OF ILLINOIS)
 COUNTY OF MORGAN) S.S.

I, TIMOTHY C. QUIGG, HEREBY CERTIFY THAT I AM A PROFESSIONAL LAND SURVEYOR OF THE STATE OF ILLINOIS, THAT THE SURVEY OF PROPOSED IL RTE 47 WAS MADE BY ME OR UNDER MY DIRECTION AND THAT THE SURVEY IS TRUE AND COMPLETE AS SHOWN TO THE BEST OF MY KNOWLEDGE AND BELIEF, THAT ALL MONUMENTS AND MARKS ARE OF THE CHARACTER AND OCCUPY THE POSITION SHOWN THEREON, AND ARE SUFFICIENT TO ENABLE THE SURVEY TO BE RETRACED. THAT THIS PROFESSIONAL SERVICE CONFORMS TO THE CURRENT ILLINOIS MINIMUM STANDARDS FOR A BOUNDARY SURVEY.

DATED THIS 19th DAY OF MARCH 2013 A.D.

ILLINOIS PROFESSIONAL LAND SURVEYOR NO. 3063
 TIMOTHY C. QUIGG

PARCEL NO. 3VC0054
LINDA L. FOSEN
 TOTAL HOLDING = 5.000 AC. ±
 TOTAL R.O.W. REQUIRED = 0.302 AC. ±
 AREA IN EXISTING R.O.W. = 0.208 AC. ±
 NET R.O.W. REQUIRED = 0.094 AC. ±
 REMAINDER = 4.698 AC. ±
 TEMPORARY EASEMENT = 0.051 AC. ±
 AREA =
 PURPOSE : STAGE CONSTRUCTION

- H N 64°13'58" W 56.46'
- J N 01°54'45" W 50.00'
- K N 88°06'44" E 182.09'
- L S 88°05'15" W 110.00'
- M N 01°54'45" W 26.26'
- N N 88°06'44" E 60.00'

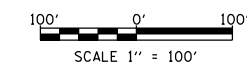

HUTCHISON ENGINEERING, INC.
 1801 W. LAFAYETTE AVE.
 P.O. BOX 820
 JACKSONVILLE, IL 62651
 ILLINOIS PROFESSIONAL DESIGN
 FIRM NO. 184-000825

NOTE: GRID DISTANCES AND BEARINGS SHOWN HEREON ARE REFERENCED TO THE ILLINOIS STATE PLANE COORDINATE SYSTEM, EAST ZONE (NAD 83) 2007 ADJ ALL AREAS BASED ON GROUND DISTANCES GRID TO GROUND FACTOR = 1.00004933 GROUND TO GRID FACTOR = 0.99995067

FILE NAME	USER NAME	DESIGNED	REVISED
et:\pwork\pwork\dot\duncanbd\0409210\0303808-sh-t-IL47-rwp\plan31-Townhall.dgn	duncanbd	-	3/19/2013
		DRAWN	REVISED - 54 t.e. & row 7/22/13 mkb
		CHECKED	REVISED -
		DATE	REVISED -

STATE OF ILLINOIS
 DEPARTMENT OF TRANSPORTATION

RIGHT OF WAY PLANS		F.A.P. RTE.	SECTION	COUNTY	TOTAL SHEETS	SHEET NO.
SCALE: 1" = 100'	PROJECT	326	(109, 110R-1)	KENDALL	619	298
	JOB NO. R-93-003-08	IL RTE 47				
	STA. 900+00.00 TO STA. 908+00.00	FED. ROAD DIST. NO.	ILLINOIS	FED. AID PROJECT		