

NW 1/4 OF SEC. 16, T. 35 N., R. 7 E. OF THE 3RD P.M.

NE 1/4 OF SEC. 16, T. 35 N., R. 7 E. OF THE 3RD P.M.

PROPERTY MONUMENTS FOUND
 1000+10.33, 39.98' RT, IRON PIN
 1000+10.56, 39.19' LT, R.O.W. MKR.
 1000+92.59, 59.04' LT, R.O.W. MKR.
 1000+92.67, 59.22' RT, R.O.W. MKR.
 1005+02.64, 65.52' RT, R.O.W. MKR.
 1007+44.21, 89.42' RT, R.O.W. MKR.
 1009+12.52, 52.62' RT, IRON PIN
 1009+45.30, 52.45' LT, IRON PIN
 1009+61.74, 45.90' RT, IRON PIN
 1010+57.06, 56.41' LT, IRON PIN
 1010+92.93, 65.60' RT, R.O.W. MKR.
 1011+25.74, 58.45' LT, R.O.W. MKR.
 1012+40.74, 39.45' RT, R.O.W. MKR.
 1014+04.74, 39.98' LT, R.O.W. MKR.

N 1/4 CORNER SECTION 16
 BRASS DISK (FOUND)
 MON. REC. 9700011
 STA 6477+42.79, 62.24' LT

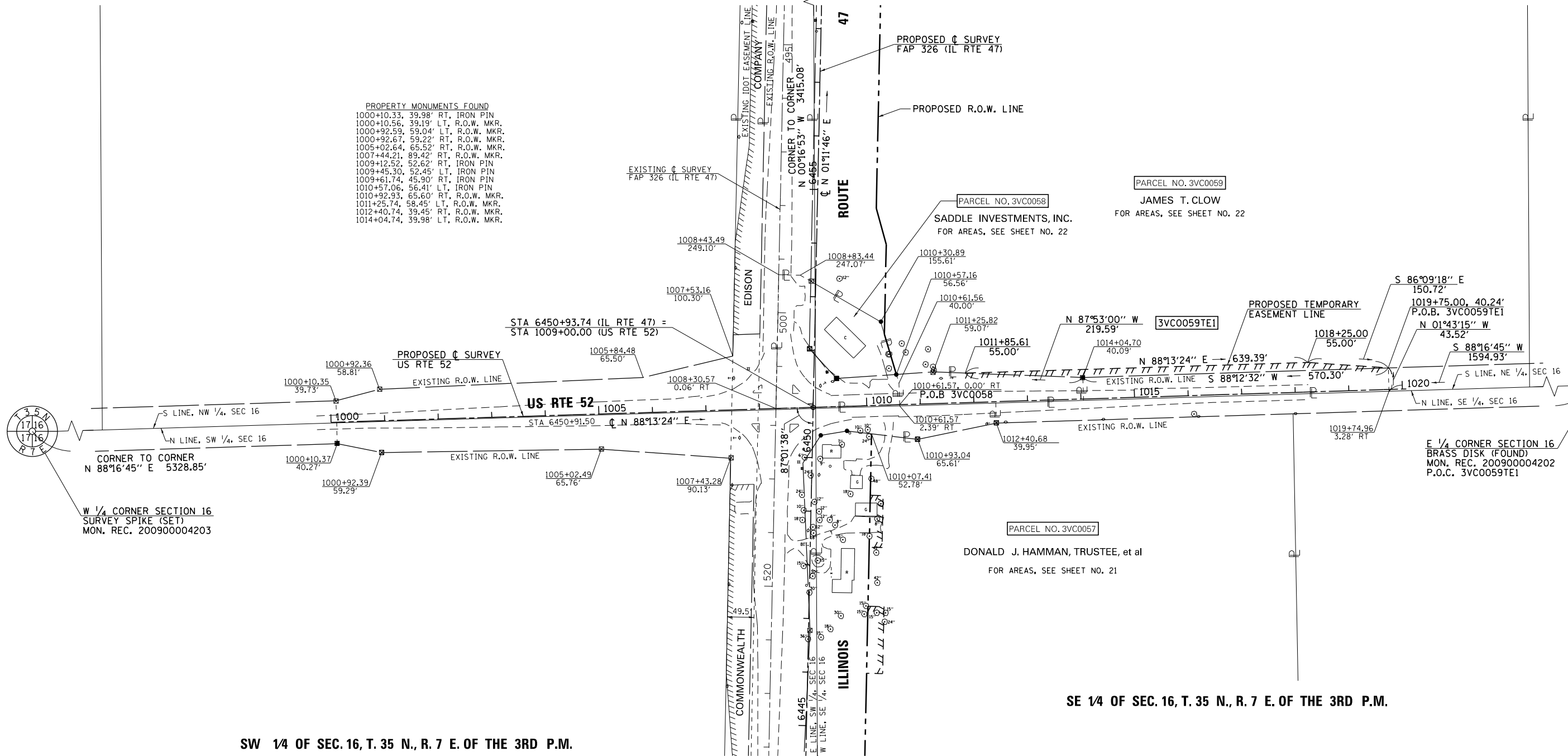

W 1/4 CORNER SECTION 16
 SURVEY SPIKE (SET)
 MON. REC. 200900004203

E 1/4 CORNER SECTION 16
 BRASS DISK (FOUND)
 MON. REC. 200900004202
 P.O.C. 3VC0059TE1

SW 1/4 OF SEC. 16, T. 35 N., R. 7 E. OF THE 3RD P.M.

SE 1/4 OF SEC. 16, T. 35 N., R. 7 E. OF THE 3RD P.M.

STATE OF ILLINOIS)
) S.S.
 COUNTY OF MORGAN)

I, TIMOTHY C. QUIGG, HEREBY CERTIFY THAT I AM A PROFESSIONAL LAND SURVEYOR OF THE STATE OF ILLINOIS, THAT THE SURVEY OF PROPOSED IL RTE 47 WAS MADE BY ME OR UNDER MY DIRECTION AND THAT THE SURVEY IS TRUE AND COMPLETE AS SHOWN TO THE BEST OF MY KNOWLEDGE AND BELIEF, THAT ALL MONUMENTS AND MARKS ARE OF THE CHARACTER AND OCCUPY THE POSITION SHOWN THEREON, AND ARE SUFFICIENT TO ENABLE THE SURVEY TO BE RETRACED. THAT THIS PROFESSIONAL SERVICE CONFORMS TO THE CURRENT ILLINOIS MINIMUM STANDARDS FOR A BOUNDARY SURVEY.

DATED THIS 17th DAY OF DECEMBER 2012 A.D.

ILLINOIS PROFESSIONAL LAND SURVEYOR NO. 3063
 TIMOTHY C. QUIGG

SECTION CORNER
 I-ROD W/CAP (SET)
 MON. REC. 200900004203
 STA 6443+28.29, 24.45' RT

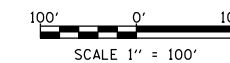

HUTCHISON ENGINEERING, INC.
 1801 W. LAFAYETTE AVE.
 P.O. BOX 820
 JACKSONVILLE, IL 62651
 ILLINOIS PROFESSIONAL DESIGN
 FIRM NO. 184-000825

NOTE: GRID DISTANCES AND BEARINGS SHOWN HEREON ARE REFERENCED TO THE ILLINOIS STATE PLANE COORDINATE SYSTEM, EAST ZONE (NAD 83) 2007 ADJ ALL AREAS BASED ON GROUND DISTANCES
 GRID TO GROUND FACTOR = 1.00004933
 GROUND TO GRID FACTOR = 0.99995067

FILE NAME	USER NAME = duncanbd	DESIGNED -	REVISED - 57 N/C 12/9/13 MKB
et:\pwork\pwork\dot\duncanbd\0409210\0303808-sh-t-IL47-rxp\lan32-US 52NEW.dgn		DRAWN -	REVISED - 59 N/C 4/10/14 MKB
	PLOT SCALE = 200.0000' / in.	CHECKED -	REVISED -
	PLOT DATE = 8/7/2014	DATE -	REVISED -

STATE OF ILLINOIS
 DEPARTMENT OF TRANSPORTATION

RIGHT OF WAY PLANS

PROJECT	JOB NO. R-93-003-08
SCALE: 1" = 100'	SHEET NO. 32 OF 36 SHEETS
STA. 1000+00.00 TO STA. 1019+75.00	

F.A.P. RTE.	SECTION	COUNTY	TOTAL SHEETS	SHEET NO.
326	(109, 110R-1)	KENDALL	619	299
IL RTE 47		CONTRACT NO. 66B84		
FED. ROAD DIST. NO.	ILLINOIS FED. AID PROJECT			