

NW 1/4 OF SEC. 4, T. 35 N., R. 7 E. OF THE 3RD P.M.

NE 1/4 OF SEC. 4, T. 35 N., R. 7 E. OF THE 3RD P.M.

SW 1/4 OF SEC. 4, T. 35 N., R. 7 E. OF THE 3RD P.M.

SE 1/4 OF SEC. 4, T. 35 N., R. 7 E. OF THE 3RD P.M.

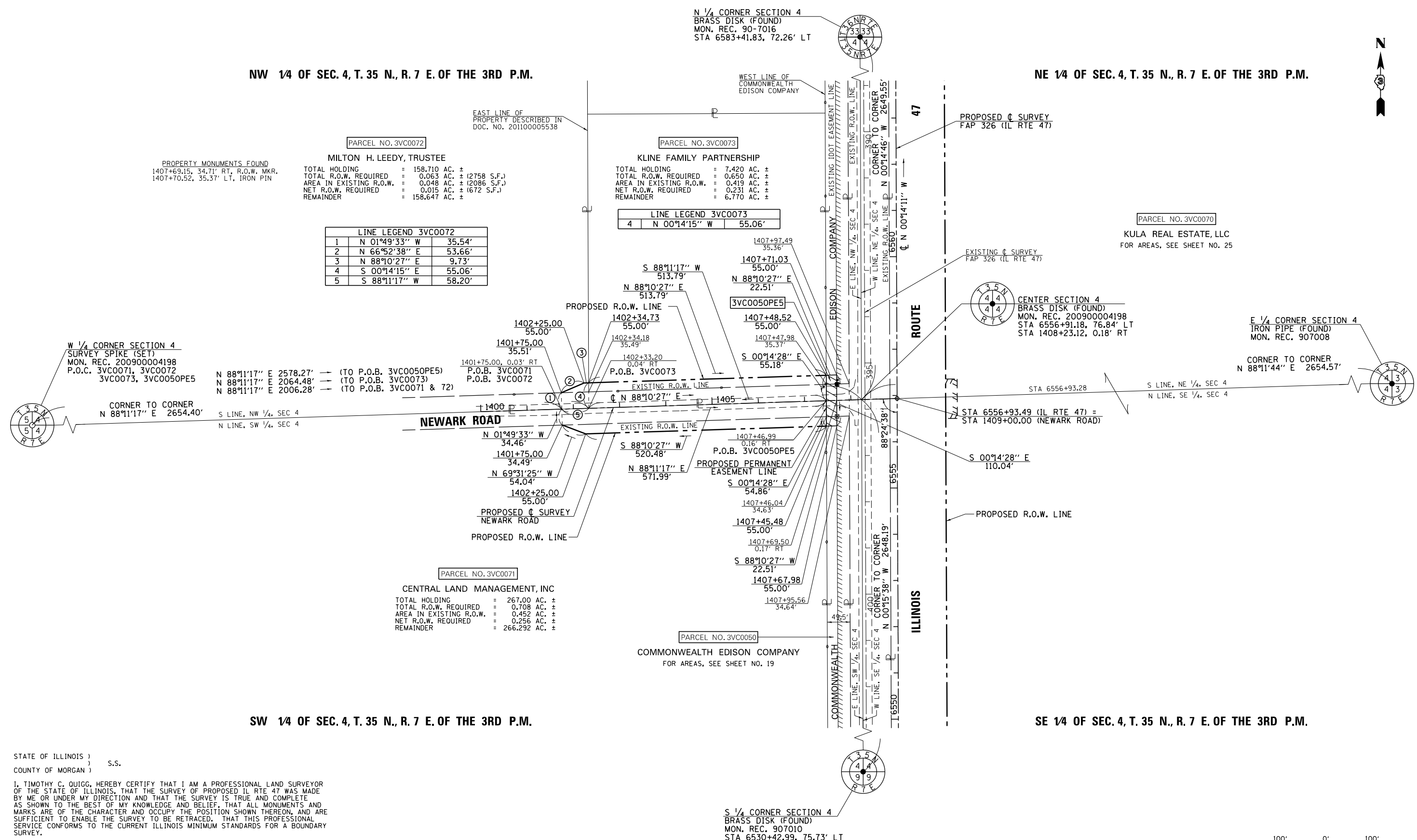

PARCEL NO. 3VC0072

MILTON H. LEEDY, TRUSTEE
 TOTAL HOLDING = 158.710 AC. ±
 TOTAL R.O.W. REQUIRED = 0.063 AC. ± (2758 S.F.)
 AREA IN EXISTING R.O.W. = 0.048 AC. ± (2086 S.F.)
 NET R.O.W. REQUIRED = 0.015 AC. ± (672 S.F.)
 REMAINDER = 158.647 AC. ±

PARCEL NO. 3VC0073

KLING FAMILY PARTNERSHIP
 TOTAL HOLDING = 7.420 AC. ±
 TOTAL R.O.W. REQUIRED = 0.650 AC. ±
 AREA IN EXISTING R.O.W. = 0.419 AC. ±
 NET R.O.W. REQUIRED = 0.231 AC. ±
 REMAINDER = 6.770 AC. ±

LINE LEGEND 3VC0072

1	N 01°49'33" W	35.54'
2	N 66°52'38" E	53.66'
3	N 88°10'27" E	9.73'
4	S 00°14'15" E	55.06'
5	S 88°11'17" W	58.20'

LINE LEGEND 3VC0073

4	N 00°14'15" W	55.06'
---	---------------	--------

PARCEL NO. 3VC0071

CENTRAL LAND MANAGEMENT, INC.
 TOTAL HOLDING = 267.00 AC. ±
 TOTAL R.O.W. REQUIRED = 0.708 AC. ±
 AREA IN EXISTING R.O.W. = 0.452 AC. ±
 NET R.O.W. REQUIRED = 0.256 AC. ±
 REMAINDER = 266.292 AC. ±

PARCEL NO. 3VC0050

COMMONWEALTH EDISON COMPANY
 FOR AREAS, SEE SHEET NO. 19

PARCEL NO. 3VC0070

KULA REAL ESTATE, LLC
 FOR AREAS, SEE SHEET NO. 25

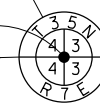
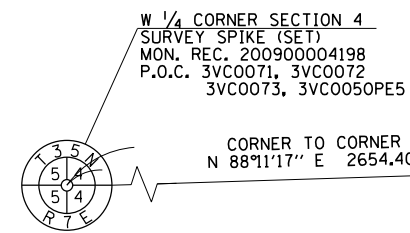

STATE OF ILLINOIS)
 COUNTY OF MORGAN) S.S.

I, TIMOTHY C. QUIGG, HEREBY CERTIFY THAT I AM A PROFESSIONAL LAND SURVEYOR OF THE STATE OF ILLINOIS, THAT THE SURVEY OF PROPOSED IL RTE 47 WAS MADE BY ME OR UNDER MY DIRECTION AND THAT THE SURVEY IS TRUE AND COMPLETE AS SHOWN TO THE BEST OF MY KNOWLEDGE AND BELIEF, THAT ALL MONUMENTS AND MARKS ARE OF THE CHARACTER AND OCCUPY THE POSITION SHOWN THEREON, AND ARE SUFFICIENT TO ENABLE THE SURVEY TO BE RETRACED. THAT THIS PROFESSIONAL SERVICE CONFORMS TO THE CURRENT ILLINOIS MINIMUM STANDARDS FOR A BOUNDARY SURVEY.

DATED THIS 17th DAY OF DECEMBER 2012 A.D.

ILLINOIS PROFESSIONAL LAND SURVEYOR NO. 3063
 TIMOTHY C. QUIGG

HUTCHISON ENGINEERING, INC.
 1801 W. LAFAYETTE AVE.
 P.O. BOX 820
 JACKSONVILLE, IL 62651
 ILLINOIS PROFESSIONAL DESIGN
 FIRM NO. 184-000825

NOTE: GRID DISTANCES AND BEARINGS SHOWN HEREON ARE REFERENCED TO THE ILLINOIS STATE PLANE COORDINATE SYSTEM, EAST ZONE (NAD 83) 2007 ADJ ALL AREAS BASED ON GROUND DISTANCES GRID TO GROUND FACTOR = 1.00004933 GROUND TO GRID FACTOR = 0.99995067

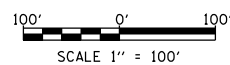

FILE NAME	USER NAME = duncanbd	DESIGNED -	REVISED -	STATE OF ILLINOIS DEPARTMENT OF TRANSPORTATION	RIGHT OF WAY PLANS		F.A.P. RTE.	SECTION	COUNTY	TOTAL SHEETS	SHEET NO.
es:\pwork\pwork\duncanbd\0409210\0303808-sh-t-IL47-rxp\lan35-Newark Rd.dgn		DRAWN -	REVISED -		PROJECT	JOB NO. R-93-003-08	326	(109, 110R-1)	KENDALL	619	302
		CHECKED -	REVISED -		SCALE: 1" = 100'	SHEET NO. 35 OF 36 SHEETS	IL RTE 47				CONTRACT NO. 66B84
		DATE -	REVISED -			STA. 1401+75.00 TO STA. 1409+00.00	FED. ROAD DIST. NO.	ILLINOIS	FED. AID PROJECT		