

PROJECT NO.	DIST.	SECTION	SHEET NO.	TOTAL SHEETS
181	109B	Lawrence	56	53

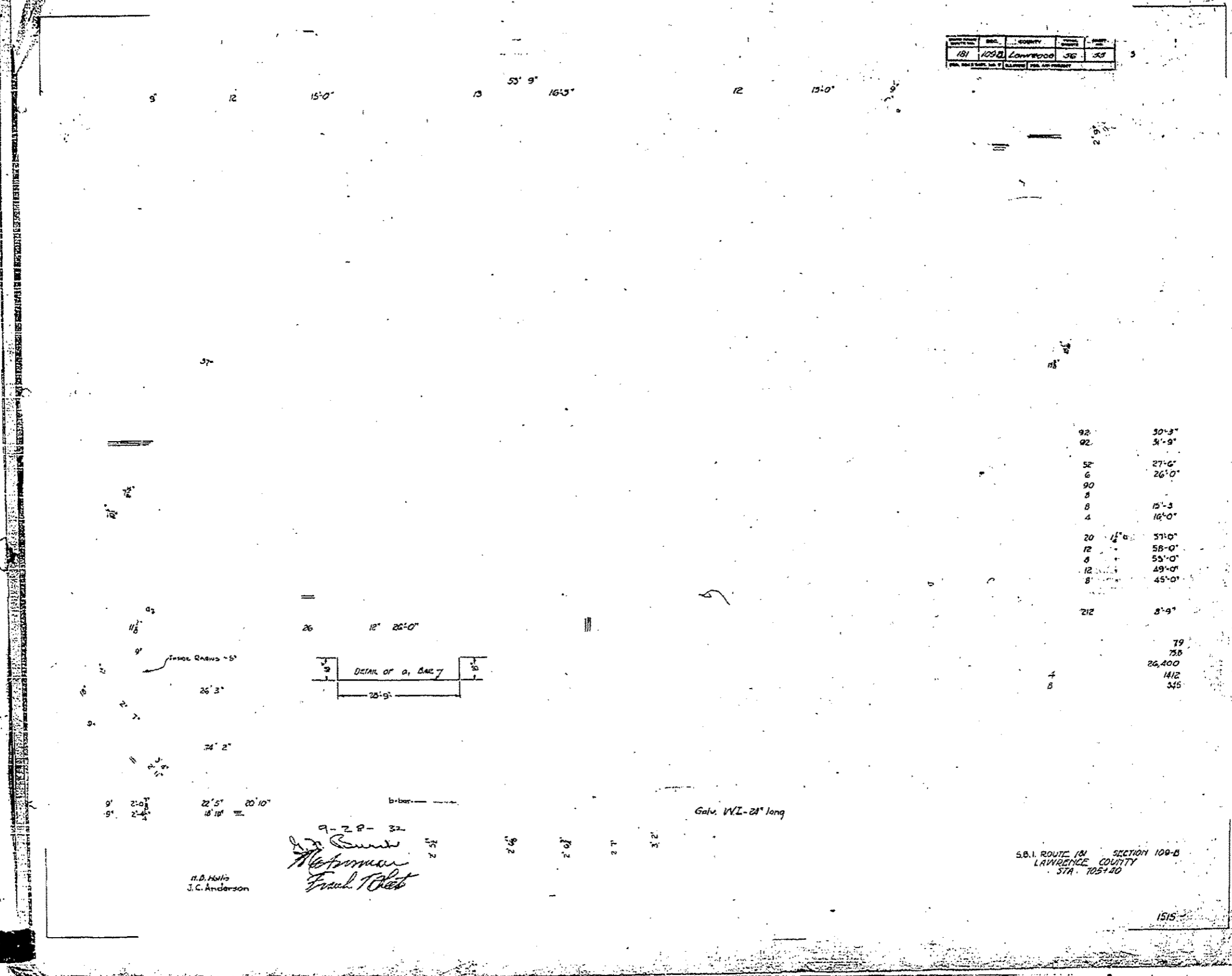

92	30'-3"
92	31'-9"
52	27'-6"
6	26'-0"
90	
8	
8	15'-3"
4	16'-0"
20	11'-0" 57'-0"
12	58'-0"
8	55'-0"
12	49'-0"
8	45'-0"
212	8'-9"

79
758
26,400
1412
545

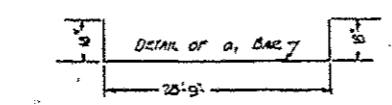

9-28-32  
*[Handwritten Signature]*  
Francis Fleet

H. D. Hallis  
J. C. Anderson

Galv. VVL-28" long

S.B.1. ROUTE 181 SECTION 109-B  
LAWRENCE COUNTY  
STA. 105+40

1515

FOR INFORMATION ONLY

FILE NAME =  
82741616ch\pws\82741616.dgn  
PLOT SCALE = 8.1667" = 1 in.  
PLOT DATE = 6/2/2014 1:26:50 PM

USER NAME = staffanmk  
4195-eh-tran04.dgn  
DESIGNED -- DAJ  
DRAWN -- HAS  
CHECKED -- ELH  
DATE -- 02/10

REVISIONS:  
REVISER  
DATE

DESIGNED -- DAJ  
DRAWN -- HAS  
CHECKED -- ELH  
DATE -- 02/10

STATE OF ILLINOIS  
DEPARTMENT OF TRANSPORTATION

EXISTING STRUCTURE PLANS

SCALE: SHEET NO. 4 OF 4 SHEETS STA. TO STA.

F.A.P. RTE.	SECTION	COUNTY	TOTAL SHEETS	SHEET NO.
781	109B-1	LAWRENCE	34	28
FED. ROAD DIST. NO.				ILLINOIS FED. AID PROJECT AID
CONTRACT NO. 74105				