• (0203.1 & 0312-708W) R-3 CONTRACT NO. 62108

F.A.I. RTE	SECTION	COUNTY	TOTAL SHEETS	SHEET NO.
80/94	•	COOK	870	98
STA.		TO STA.		
FED ROAD DIST. NO.		ILLINOIS	FED. AID PROJECT	

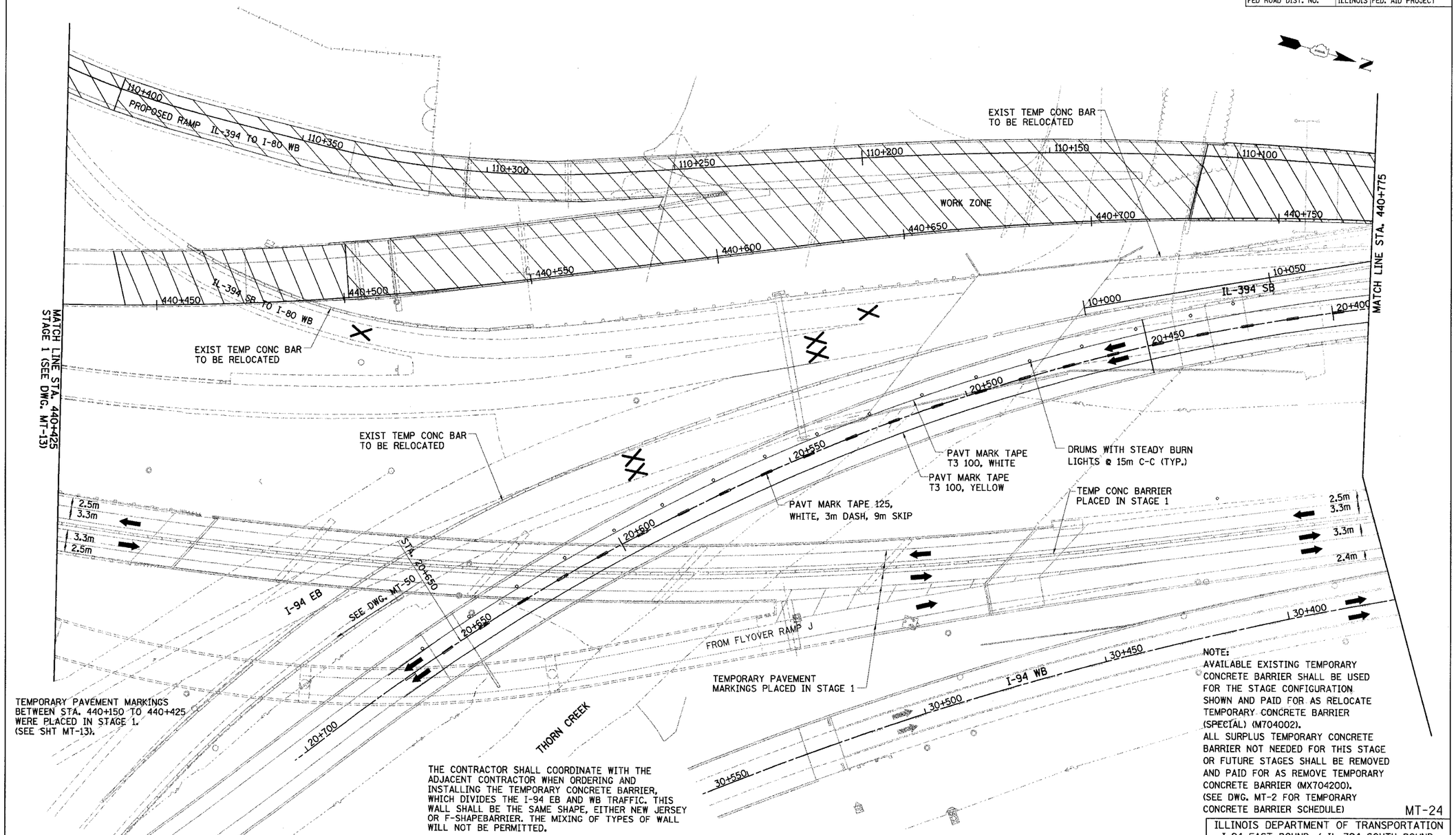

THE CONTRACTOR SHALL COORDINATE WITH THE ADJACENT CONTRACTOR WHEN ORDERING AND INSTALLING THE TEMPORARY CONCRETE BARRIER, WHICH DIVIDES THE I-94 EB AND WB TRAFFIC. THIS WALL SHALL BE THE SAME SHAPE, EITHER NEW JERSEY OR F-SHAPEBARRIER. THE MIXING OF TYPES OF WALL WILL NOT BE PERMITTED.

NOTE:
AVAILABLE EXISTING TEMPORARY CONCRETE BARRIER SHALL BE USED FOR THE STAGE CONFIGURATION SHOWN AND PAID FOR AS RELOCATE TEMPORARY CONCRETE BARRIER (SPECIAL) (M704002).
ALL SURPLUS TEMPORARY CONCRETE BARRIER NOT NEEDED FOR THIS STAGE OR FUTURE STAGES SHALL BE REMOVED AND PAID FOR AS REMOVE TEMPORARY CONCRETE BARRIER (MX704200).
(SEE DWG. MT-2 FOR TEMPORARY CONCRETE BARRIER SCHEDULE)

MT-24

LEGEND

- WORK ZONE
- TEMPORARY PAVEMENT
- TRAFFIC DIRECTION
- LANE CLOSURE
- DRUMS WITH STEADY BURN LIGHTS
- VERTICAL PANELS
- TYPE III BARRICADE WITH 2 FLASHING LIGHTS

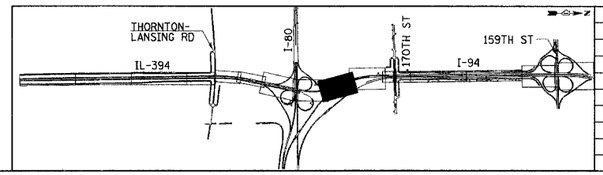

REVISIONS	
NAME	DATE

ILLINOIS DEPARTMENT OF TRANSPORTATION
I-94 EAST BOUND / IL 394 SOUTH BOUND

MAINTENANCE OF TRAFFIC
IL-394 - STAGE 2
STA. 440+425 TO STA. 440+775

HORIZ SCALE: 1:500
VERT SCALE: NONE
DATE: JULY 18, 2005
DRAWN BY: STS
CHECKED BY: JES

HNTB

j:\345628\CADD\T18cda\Contract19_SB\mt190274a.dgn
slauer 18-AUG-2005 16:41