PART of the NORTHEAST QUARTER of SECTION 35, T36N., R14E., of the 3rd. P.M. COOK COUNTY, ILLINOIS

PARCEL NO.	OWNER	TOTAL HOLDING ACRES	PART TAKEN ACRES	REMAINDER ACRES	PREVIOUSLY DED. ACRES	EASEMENT ACRES	EASEMENT PURPOSE	PERMANENT ID. NO.	PROPERTY ACQUIRED BY
0ED0210	ANSELM & CAROLYN LAPAT	0.701	0.288	0.413	N/A	N/A	N/A	29-35-211-001	

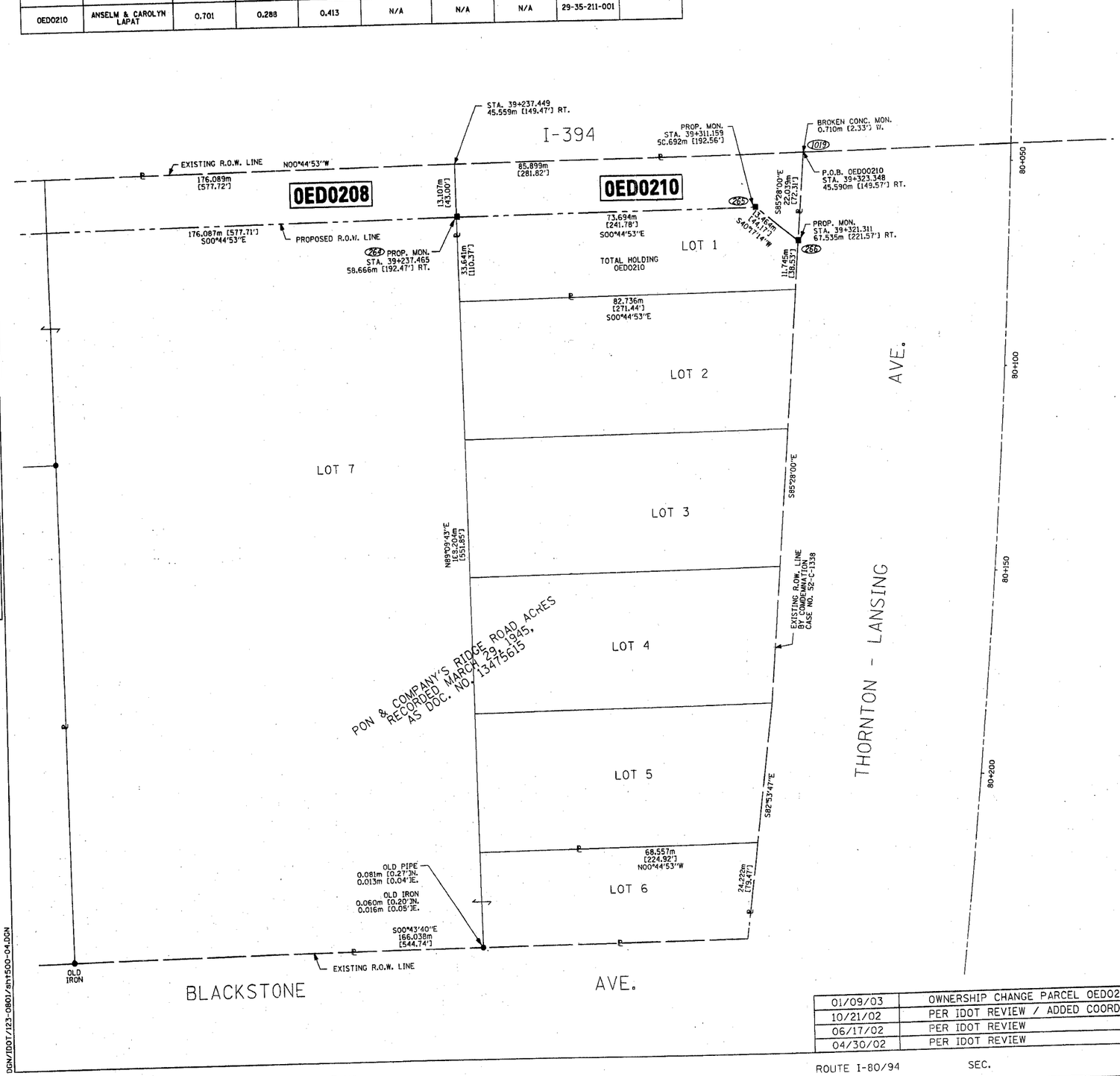

R.O.W. PLAT	BY	DATE
NOTEBOOK NO.		

LEGEND

SECTION CORNER

16 5 QUARTER SECTION CORNER

(85) COORDINATE POSITION NUMBER
SECTION LINE
QUARTER SECTION LINE
QUARTER, QUARTER SECTION LINE
PROPOSED RIGHT OF WAY LINE
PROPOSED EASEMENT
EXISTING RIGHT OF WAY LINE
CENTERLINE
PLATTED LOT LINES
PROPERTY (DEED) LINE
APL APPARENT PROPERTY LINE
[129.32] MEASURED ENGLISH DIMENSION
129.32 (COMP) COMPUTED DIMENSION
(129.32) RECORDED DIMENSION
129.322m METRIC DIMENSION
+ CUT CROSS FOUND OR SET
EXISTING BUILDING

○ IRON PIPE FOUND ● IRON PIPE SET

● T1 T2 T3 THESE STAKES REFERENCE FOUND MONUMENTATION. SET 5/8 INCH IRON ROD FLUSH WITH GROUND TO TIE FOUND IRON STAKE IDENTIFIED BY COLORED PLASTIC CAP BEARING SURVEYORS REGISTRATION NUMBER.

● BT1 BT2 BT3 THESE STAKES, IN CULTIVATED AREAS, REFERENCE FOUND MONUMENTATION. BURIED 5/8 INCH IRON ROD 20 INCHES BELOW GROUND TO TIE TP FOUND IRON STAKE. IDENTIFIED BY COLORED PLASTIC CAP BEARING SURVEYORS REGISTRATION NUMBER.

■ STAKING OF PROPOSED RIGHT OF WAY. SET DIVISION OF HIGHWAYS SURVEY MARKER TO MONUMENT THE POSITION SHOWN. IDENTIFIED BY INSCRIPTION DATA AND SURVEYORS REGISTRATION NUMBER.

■ M STAKING OF PROPOSED RIGHT OF WAY IN CULTIVATED AREAS. BURIED 5/8 INCH METAL ROD 20 INCHES BELOW GROUND TO MARK FUTURE SURVEY DISK POSITION IDENTIFIED BY COLORED PLASTIC CAP BEARING SURVEYORS REGISTRATION NUMBER.

PERMANENT SURVEY MARKER, I.D.O.T. STD. 2135 (TO BE SET BY OTHERS)

□ RIGHT OF WAY STAKING PROPOSED TO BE SET.

STATE OF ILLINOIS)
)SS
COUNTY OF WILL)

THIS IS TO CERTIFY THAT I, ROBERT A. ROGINA, AN ILLINOIS PROFESSIONAL LAND SURVEYOR, HAVE SURVEYED THE PLAT OF HIGHWAYS SHOWN HERE ON BETWEEN SECTION 35, TOWNSHIP 36 NORTH, AND RANGE 14 EAST OF THE THIRD PRINCIPAL MERIDIAN, COOK COUNTY; THAT THE SURVEY IS TRUE AND COMPLETE AS SHOWN TO THE BEST OF MY KNOWLEDGE AND BELIEF; THAT THE PLAT CORRECTLY REPRESENTS SAID SURVEY, THAT ALL MONUMENTS FOUND AND ESTABLISHED ARE OF PERMANENT QUALITY AND OCCUPY THE POSITIONS SHOWN THEREON AND THAT THE MONUMENTS ARE SUFFICIENT TO ENABLE THE SURVEY TO BE RETRACED, MADE FOR THE DEPARTMENT OF TRANSPORTATION, STATE OF ILLINOIS.

DATED AT JOLIET, ILLINOIS THIS 15th DAY OF JANUARY , 2003 A.D.

ILLINOIS PROFESSIONAL LAND SURVEYOR NO. 2017

ROBERT A. ROGINA 2017 PROFESSIONAL LAND SURVEYOR STATE OF ILLINOIS JOLIET, ILLINOIS

NOTE:

BASIS OF BEARINGS IS THE ILLINOIS STATE PLANE COORDINATE SYSTEM EAST ZONE, NAD 83

PREPARED BY: ROGINA & ASSOCIATES, LTD. ENGINEERS SURVEYORS PLANNERS
93 Comwallis Drive Joliet, Illinois 815/726-0777 FAX 815/726-0782

01/09/03	OWNERSHIP CHANGE PARCEL 0ED0210	MHG/JAK
10/21/02	PER IDOT REVIEW / ADDED COORDINATE POSITION NUMBERS	MHG/JAK
06/17/02	PER IDOT REVIEW	BLF/JAK
04/30/02	PER IDOT REVIEW	BLF/JAK

PLAT OF HIGHWAYS
STATE OF ILLINOIS
DEPARTMENT OF TRANSPORTATION
FAI - 180/94

SECTION: COOK COUNTY
PROJECT: JOB NO. R-90-010-01
STATION +. TO STATION +.
SCALE: 1:500 SHEET: 4A OF 63A

BUREAU OF LAND ACQUISITION
201 WEST CENTER COURT
SCHAUMBURG, ILLINOIS 60196

DGN/IDOT/123-0801/sht500-04.DGN

RECORDED / / DOCUMENT NO.
DATE

ROUTE I-80/94 SEC. COUNTY COOK JOB NO. R-90-001-01