

ALL DIMENSIONS IN METERS EXCEPT PAV
ITEMS AND UNLESS NOTED OTHERWISE

F.A.I. RTE.	SECTION	COUNTY	TOTAL SHEETS	SHEET NO.
80/94	2626.2-R-2	COOK/LAKE	1207	87
STA.	TO STA.			
FED. ROAD DIST. NO.	ILLINOIS FED. AID PROJECT			
CONTRACT NO. 62114	INDOT DES. NO. 0100987			

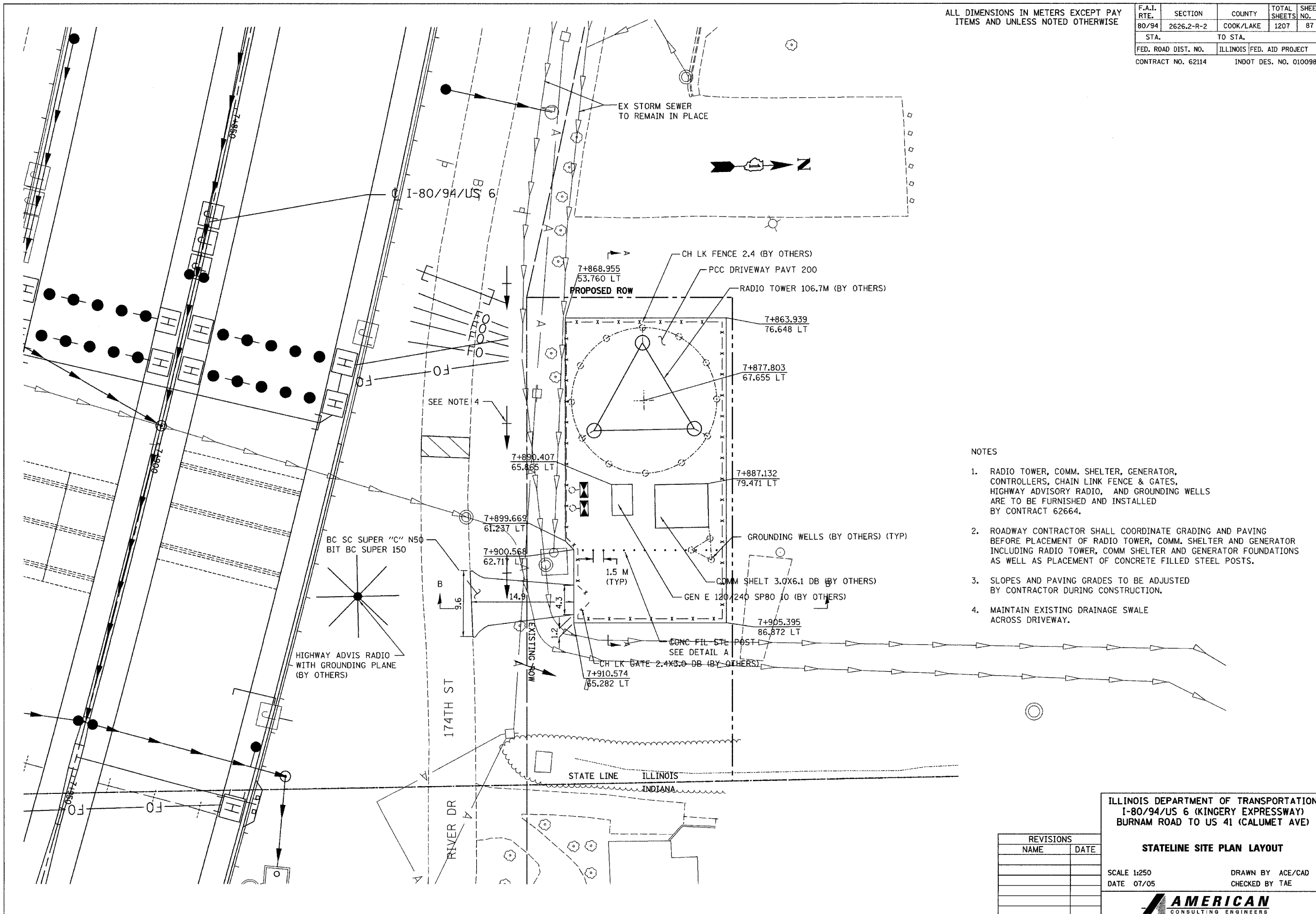

NOTES

1. RADIO TOWER, COMM. SHELTER, GENERATOR, CONTROLLERS, CHAIN LINK FENCE & GATES, HIGHWAY ADVISORY RADIO, AND GROUNDING WELLS ARE TO BE FURNISHED AND INSTALLED BY CONTRACT 62664.
2. ROADWAY CONTRACTOR SHALL COORDINATE GRADING AND PAVING BEFORE PLACEMENT OF RADIO TOWER, COMM. SHELTER AND GENERATOR FOUNDATIONS AS WELL AS PLACEMENT OF CONCRETE FILLED STEEL POSTS.
3. SLOPES AND PAVING GRADES TO BE ADJUSTED BY CONTRACTOR DURING CONSTRUCTION.
4. MAINTAIN EXISTING DRAINAGE SWALE ACROSS DRIVEWAY.

REVISIONS	
NAME	DATE

ILLINOIS DEPARTMENT OF TRANSPORTATION
I-80/94/US 6 (KINGERY EXPRESSWAY)
BURNAM ROAD TO US 41 (CALUMET AVE)

STATELINE SITE PLAN LAYOUT

SCALE 1:250
DATE 07/05
DRAWN BY ACE/CAD
CHECKED BY TAE

