

I-80/94 (KINGERY EXPRESSWAY) BORING LOCATION
 ILLINOIS DEPARTMENT OF TRANSPORTATION, COCK COUNTY
 HORIZ SCALE: 1:50
 VERT SCALE: 1:10
 DRAWN BY: M.S.
 CHECKED BY: J.L.
 Worg Engineering, Inc.
 145 Main Street
 Lombard, IL 60148
 630-953-9928
 BASED ON DRAWINGS PREPARED BY AMERICAN CONSULTING ENGINEERS 255-08-04

FINAL SURVEY SUBMITTED
 DATE: _____
 BY: _____
 ORIGINAL SURVEY PLOTTED
 DATE: _____
 BY: _____
 NOTED: _____
 DATE: _____
 BY: _____

ORIGINAL SURVEY PLOTTED
 DATE: _____
 BY: _____
 NOTED: _____
 DATE: _____
 BY: _____

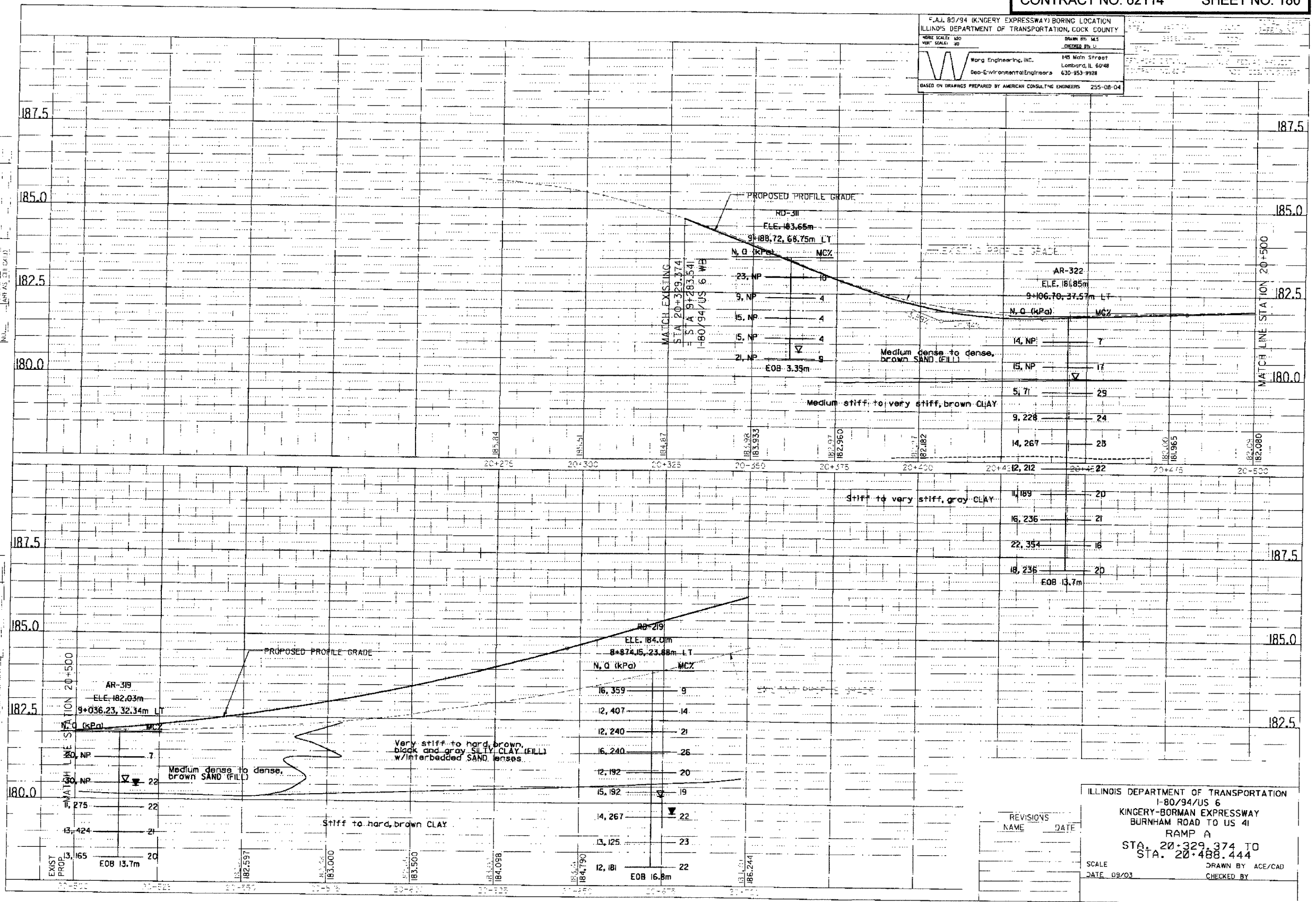

REVISIONS
 NAME DATE

ILLINOIS DEPARTMENT OF TRANSPORTATION
 I-80/94/US 6
 KINGERY-BORMAN EXPRESSWAY
 BURNHAM ROAD TO US 41
 RAMP A
 STA. 20+329.374 TO
 STA. 20+488.444

SCALE: _____
 DATE: 09/03
 DRAWN BY: ACE/CAD
 CHECKED BY: _____