

PART OF THE SE FRACTIONAL 1/4 OF SECTION 29, T36N, R15 EAST OF THE 3rd PM, COOK COUNTY, ILLINOIS

BEARINGS SHOWN HEREON ARE BASED ON SURVEY CONTROL DATA AS PROVIDED BY THE ILLINOIS DEPARTMENT OF TRANSPORTATION.

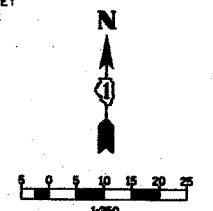

PARCEL NO.	OWNER	TOTAL HOLDING ACRES	R.O.W. REQUIRED ACRES	PREVIOUSLY DEDICATED ACRES	REMAINDER ACRES	EASEMENTS TEMP ACRES	EASEMENTS PERM ACRES	EASEMENT PURPOSE	PERMANENT TAX NUMBER	PROPERTY ACQUIRED BY
OED114	AMERICAN NATIONAL BANK TRUST COMPANY OF CHICAGO, TRUST NO. 28667	10.876 44017	0.534 2162	N/A	10.342 41855	N/A	N/A	N/A	30-29-206-051	

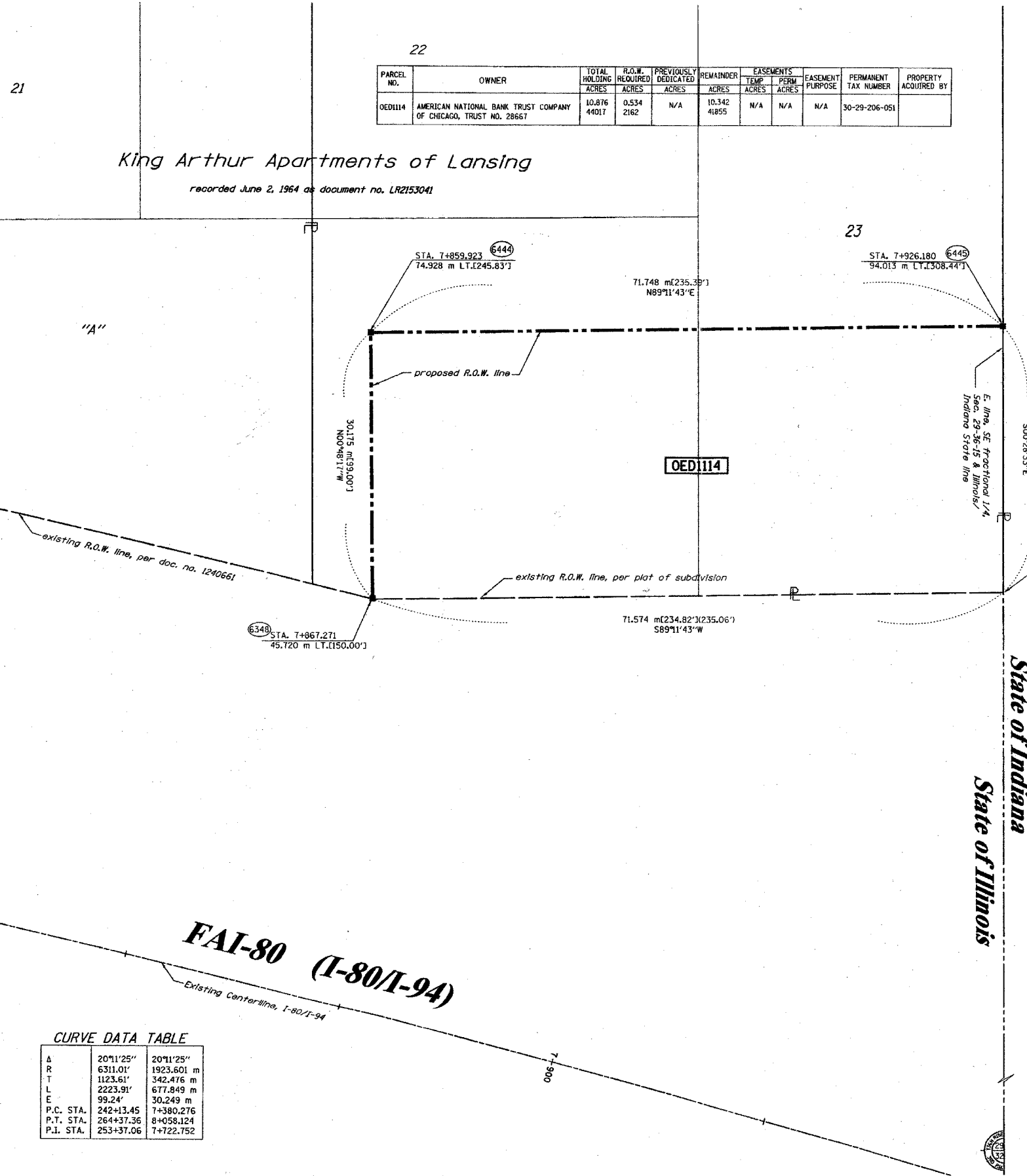
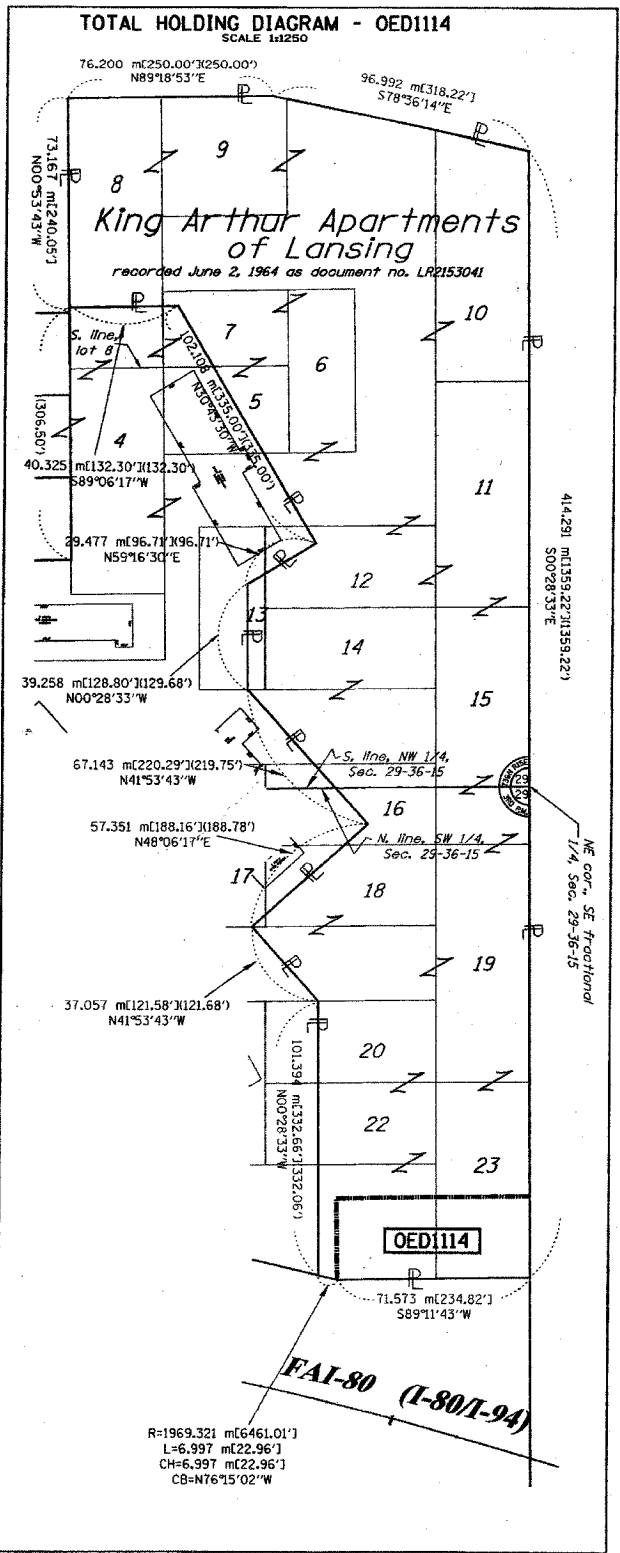

- LEGEND (METRIC)**
- EXISTING CENTERLINE
 - - - PROPOSED CENTERLINE
 - - - EXISTING RIGHT OF WAY LINE
 - - - PROPOSED RIGHT OF WAY LINE
 - - - EXISTING EASEMENT LINE
 - - - SECTION LINE
 - - - QUARTER SECTION LINE
 - - - QUARTER QUARTER SECTION LINE
 - - - PROPERTY (OED) LINE
 - - - APPI APPARENT PROPERTY LINE
 - - - MEASURED DIMENSION
 - - - COMPUTED DIMENSION
 - - - RECORDED DIMENSION
 - - - FOUND IRON PIPE OR IRON ROD
 - - - SET 3/8 INCH IRON ROD
 - - - PERMANENT SURVEY MONUMENT, I.D.O.T. STD. 2135 (TO BE SET BY OTHERS)
 - - - CUT CROSS FOUND OR SET
 - - - SAME OWNERSHIP
 - - - EXISTING TELEPHONE SPLICE BOX
 - - - EXISTING STREET LIGHT
 - - - EXISTING MAIL BOX
 - - - EXISTING WELL HEAD
 - - - STAKING OF PROPOSED RIGHT OF WAY, SET 3/8 INCH METAL ROD WITH DIVISION OF HIGHWAY SURVEY MARKER TO MONUMENT THE POSITION SHOWN, IDENTIFIED BY INSCRIPTION DATA AND SURVEYORS REGISTRATION NUMBER.
 - - - STAKING OF PROPOSED RIGHT OF WAY IN CULTIVATED AREAS, SET 3/8 INCH METAL ROD WITH DIVISION OF HIGHWAY SURVEY MARKER 20 INCHES BELOW GROUND SURFACE TO MONUMENT THE POSITION SHOWN, IDENTIFIED BY INSCRIPTION DATA AND SURVEYORS REGISTRATION NUMBER.
 - - - SECTION CORNER
 - - - QUARTER SECTION CORNER

STATE OF ILLINOIS)
) SS
 COUNTY OF WILL)

THIS IS TO CERTIFY THAT RUETTIGER, TONELLI & ASSOCIATES, INC., AN ILLINOIS DESIGN FIRM, HAS SURVEYED THE PLAT OF HIGHWAYS SHOWN HEREON IN SECTION 29, TOWNSHIP 36 NORTH, RANGE 15 EAST OF THE THIRD PRINCIPAL MERIDIAN, COOK COUNTY, THAT THE SURVEY IS TRUE AND COMPLETE AS SHOWN TO THE BEST OF MY KNOWLEDGE AND BELIEF, THAT THE PLAT CORRECTLY REPRESENTS SAID SURVEY, THAT ALL MONUMENTS FOUND AND ESTABLISHED ARE OF PERMANENT QUALITY AND OCCUPY THE POSITIONS SHOWN THEREON AND THAT THE MONUMENTS ARE SUFFICIENT TO ENABLE THE SURVEY TO BE RETRACED, MADE FOR THE DEPARTMENT OF TRANSPORTATION, STATE OF ILLINOIS.

DATED AT OLIET, ILLINOIS THIS 20th DAY OF NOVEMBER, 2008.

Ronald F. Hodgen
 RONALD F. HODGEN P.L.S. NO. 2630

CURVE DATA TABLE

	20°11'25"	20°11'25"
Δ	6311.01'	1923.601 m
R	1123.61'	342.476 m
T	2223.91'	677.849 m
L	99.24'	30.249 m
P.C. STA.	242+13.45	7+380.276
P.T. STA.	264+37.36	8+058.124
P.I. STA.	253+37.06	7+722.752

SEE SHEETS 24 & 25 FOR COORDINATE DATA AND REFERENCE TIES.

RUETTIGER, TONELLI & ASSOCIATES, INC.
Land Surveyors/Engineers/Planners/Landscape Architects/P.L.S. Consultants
 2174 OMEGA STREET
 JOLIET, ILLINOIS 60435
 PH. (815) 744-6600 FAX (815) 744-0101

2830 SOUTH WASHINGTON STREET SUITE 170
 WASHINGTON, ILLINOIS 60696
 PH. (630) 420-7740 FAX (630) 420-7741

ILLINOIS DEPARTMENT OF TRANSPORTATION
PLAT OF HIGHWAYS
 FAI-80 (I-80/I-94)

COOK COUNTY
 JOB NO. R-90-010-01
 STATION 7+825 TO STATION 7+925

SHEET 18 OF 25

ILLINOIS DEPARTMENT OF TRANSPORTATION
 DIVISION OF HIGHWAYS/DISTRICT 1
 201 WEST CENTER COURT
 SCHAMBERG, ILLINOIS 60196