

BORING NO. AR-086 (1 OF 2)

BORING NO. AR-086 (2 OF 2)

BORING NO. AR-087 (1 OF 2)

BORING LOG AR-086 Page 1 of 2
 Wang Engineering, INC. Consulting Geotechnical and Environmental Engineers
 wangeng3@wangeng.com
 100 Fairbank Street
 Addison, IL 60101
 Telephone: 630 458-0700
 Fax: 630 458-0900

WEI Job No.: 255-08-01
 Client: American Consulting Engineers
 Project: FAI 80/94, I-294 to US 41
 Location: s13 T36N R10W & s29 R15E T36N

Datum: NGVD
 Elevation: 184.17 m
 North: 545379.73 m
 East: 367520.86 m
 Station: 8+105.26
 Offset: 15.90 RT

BORING LOG AR-086 Page 2 of 2
 Wang Engineering, INC. Consulting Geotechnical and Environmental Engineers
 wangeng3@wangeng.com
 100 Fairbank Street
 Addison, IL 60101
 Telephone: 630 458-0700
 Fax: 630 458-0900

WEI Job No.: 255-08-01
 Client: American Consulting Engineers
 Project: FAI 80/94, I-294 to US 41
 Location: s13 T36N R10W & s29 R15E T36N

Datum: NGVD
 Elevation: 184.17 m
 North: 545379.73 m
 East: 367520.86 m
 Station: 8+105.26
 Offset: 15.90 RT

BORING LOG AR-087 Page 1 of 2
 Wang Engineering, INC. Consulting Geotechnical and Environmental Engineers
 wangeng3@wangeng.com
 100 Fairbank Street
 Addison, IL 60101
 Telephone: 630 458-0700
 Fax: 630 458-0900

WEI Job No.: 255-08-01
 Client: American Consulting Engineers
 Project: FAI 80/94, I-294 to US 41
 Location: s13 T36N R10W & s29 R15E T36N

Datum: NGVD
 Elevation: 185.53 m
 North: 545362.60 m
 East: 367510.38 m
 Station: 8+151.65
 Offset: 15.48 RT

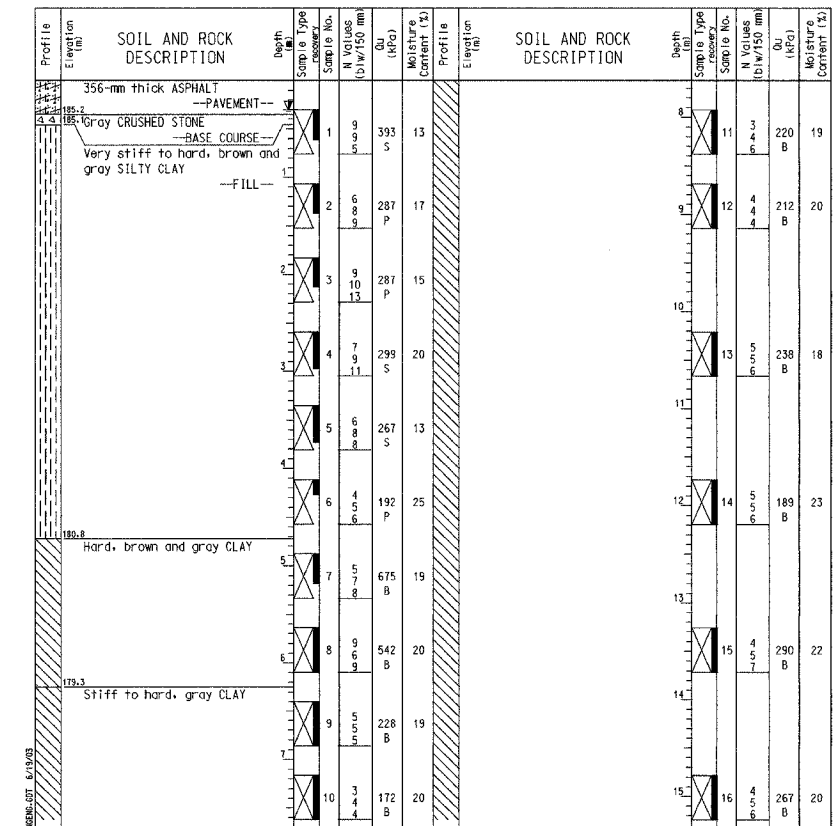
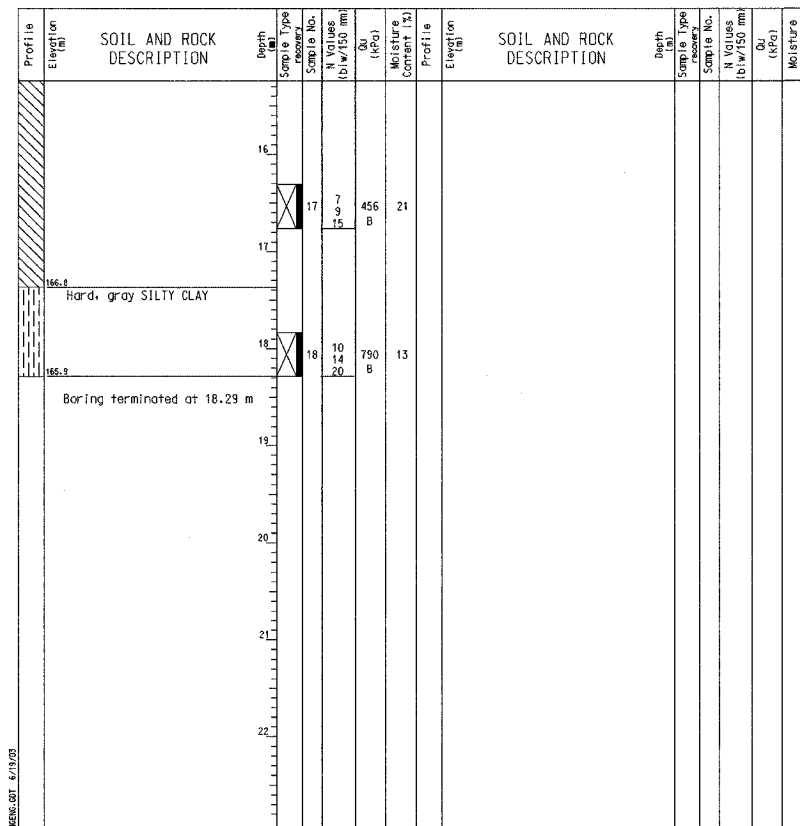
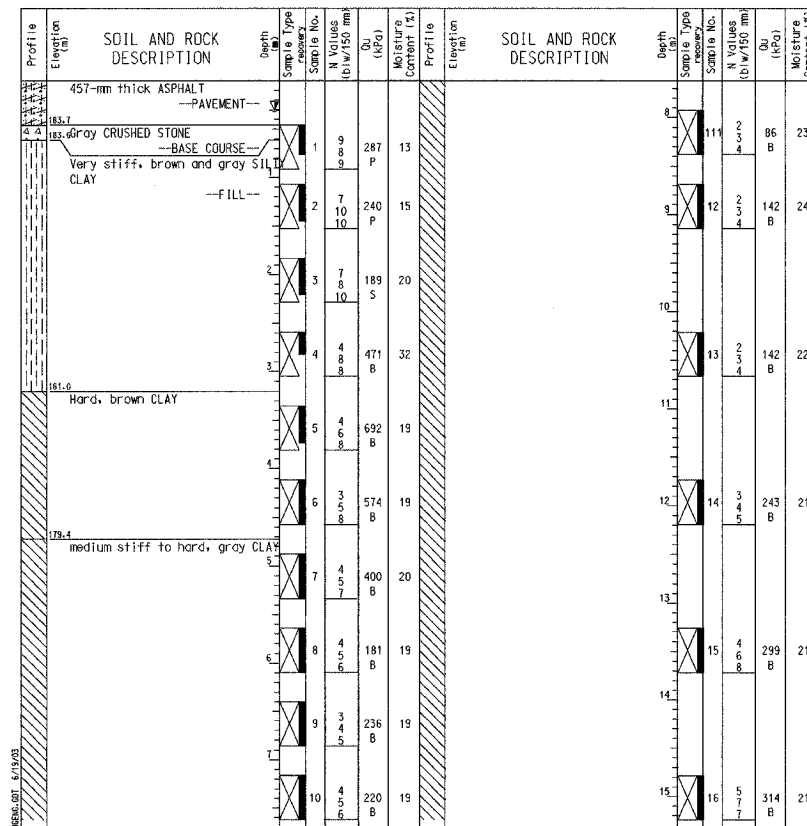

GENERAL NOTES
 Begin Drilling 05-14-2002 Complete Drilling 05-14-2002
 Drilling Contractor TSC Drill Rig CME 75
 Driller CAA Logger H. Suhail Checked by B. Fugale
 Drilling Method Mud Rotary; Grouted after final water reading

WATER LEVEL DATA
 While Drilling
 At Completion of Drilling
 Time After Drilling 48 hours
 Depth to Water 0.30 m
 The stratification lines represent the approximate boundary between soil types; the actual transition may be gradual.

GENERAL NOTES
 Begin Drilling 05-14-2002 Complete Drilling 05-14-2002
 Drilling Contractor TSC Drill Rig CME 75
 Driller CAA Logger H. Suhail Checked by B. Fugale
 Drilling Method Mud Rotary; Grouted after final water reading

WATER LEVEL DATA
 While Drilling
 At Completion of Drilling
 Time After Drilling 48 hours
 Depth to Water 0.30 m
 The stratification lines represent the approximate boundary between soil types; the actual transition may be gradual.

GENERAL NOTES
 Begin Drilling 05-15-2002 Complete Drilling 05-15-2002
 Drilling Contractor TSC Drill Rig CME 75
 Driller CAA Logger H. Suhail Checked by B. Fugale
 Drilling Method Mud Rotary; Grouted after final water reading

WATER LEVEL DATA
 While Drilling
 At Completion of Drilling
 Time After Drilling 48 hours
 Depth to Water 0.30 m
 The stratification lines represent the approximate boundary between soil types; the actual transition may be gradual.

| | |
|----------|-----|
| DESIGNED | MJW |
| CHECKED | KFA |
| DRAWN | MJB |
| CHECKED | GSP |

ILLINOIS DEPARTMENT OF TRANSPORTATION
 I-80/94/US 6
 KINGERY-BORMAN EXPRESSWAY
 BURNHAM ROAD TO US 41

BORING LOGS (2 OF 3)
 SECTION 2626.2-R-1
 LAKE COUNTY, INDIANA
 STATION 7+960.424 TO STATION 8+199.354
 STRUCTURE NO. 016-W922

DATE 07/05

AMERICAN
 CONSULTING ENGINEERS