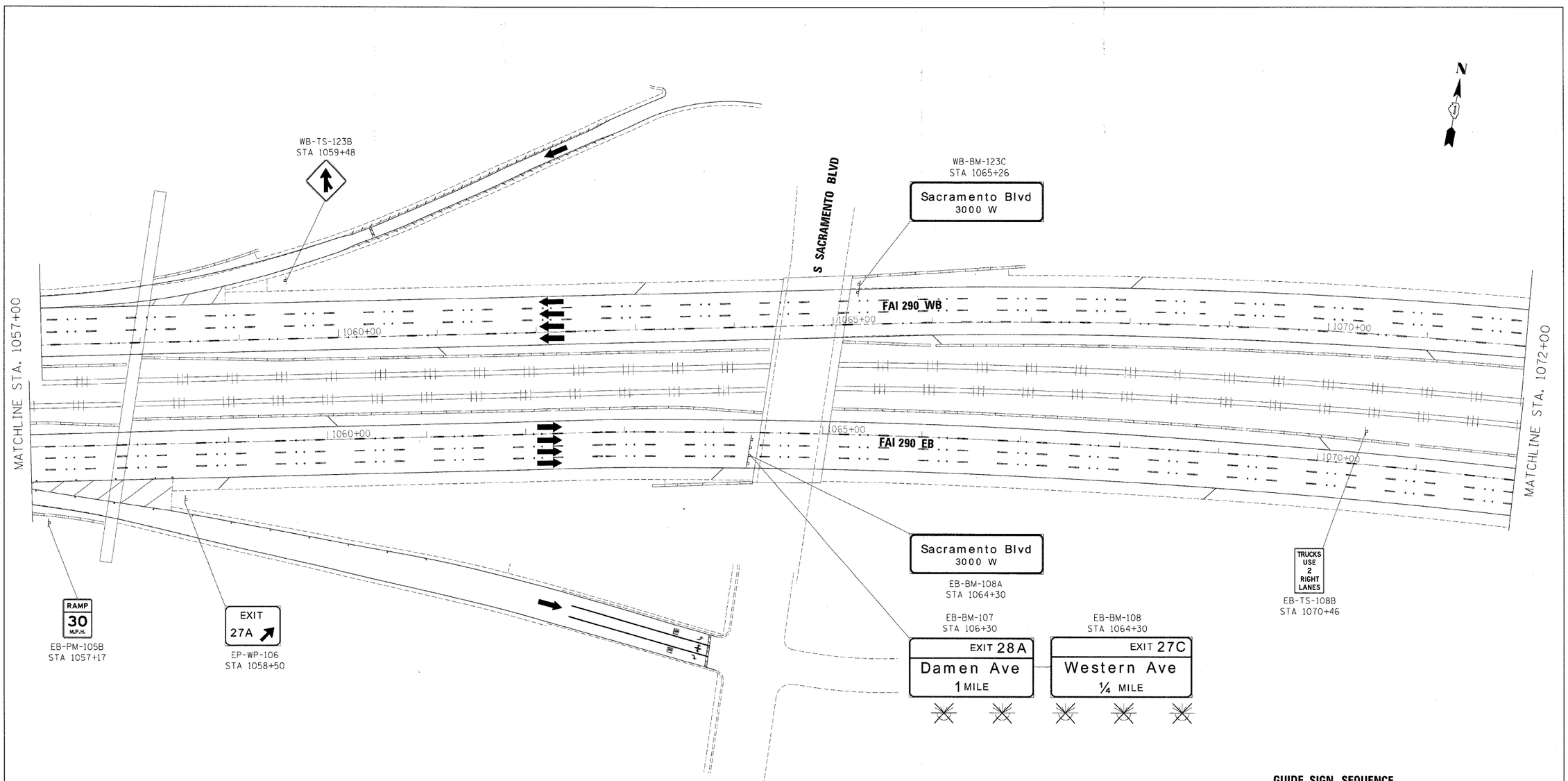

GUIDE SIGN SEQUENCE NUMBERING CODE

EXAMPLE

EB-TR-03

DIRECTION OF TRAFFIC

NB - NORTHBOUND FAI 355
SB - SOUTHBOUNG FAI 355
EB - EASTBOUND FAI 290
WB - WESTBOUND FAI 290
LS - LAKE STREET
AT - ARMY TRAIL RD
83 - IL 83 (KINGERY HWY)
64 - IL 64 (NORTH AVE)

REMOVE AND REPLACE SIGN PANEL

EXISTING LUMINAIRE TO BE REMOVED

SIGN PANEL NUMBER

MOUNTING TYPE

TR - TRUSS
CL - CANTILEVER
BM - BRIDGE MOUNTED
WP - WOOD POST
BS - BREAKAWAY STEEL
LP - LIGHT POLE
GM - GROUND MOUNTED

FILE NAME =	DESIGNED - AJP	REVISED -	benesch	STATE OF ILLINOIS DEPARTMENT OF TRANSPORTATION	SIGNING PLAN STA 1057+00 TO STA 1072+00
...\plpln_08C_60J22_292_pvmtmkg_14.dgn	DRAWN - TMB	REVISED -			
USER NAME = jmajewski	CHECKED - JMM	REVISED -			
PLOT DATE = 12/16/2009	DATE - 10/16/09	REVISED -			SCALE: 1"=50' SHEET NO. 14 OF 24 SHEETS STA. TO STA.

F.A.I. RTE.	SECTION	COUNTY	TOTAL SHEETS	SHEET NO.
290	(2828B,D, ETC., 3031.1)RS-6	COOK	300	203
		CONTRACT NO. 60C53		
FED. ROAD DIST. NO.	ILLINOIS	FED. AID PROJECT		