

PART OF THE SE 1/4 OF SECTION 7, T37N, R13 EAST OF THE 3rd PM, COOK COUNTY, ILLINOIS

BEARINGS SHOWN HEREON ARE BASED ON SURVEY CONTROL DATA AS PROVIDED BY THE ILLINOIS DEPARTMENT OF TRANSPORTATION.

LEGEND (METRIC)

- EXISTING CENTERLINE
- PROPOSED CENTERLINE
- EXISTING RIGHT OF WAY LINE
- PROPOSED RIGHT OF WAY LINE
- PROPOSED EASEMENT LINE
- SECTION LINE
- QUARTER SECTION LINE
- QUARTER QUARTER SECTION LINE
- PROPERTY (DEED) LINE
- APPARENT PROPERTY LINE
- MEASURED DIMENSION
- COMPUTED DIMENSION
- RECORDED DIMENSION
- FOUND IRON PIPE OR IRON ROD
- SET 3/8 INCH IRON ROD
- PERMANENT SURVEY MONUMENT, I.D.O.T. STD. 2135 (TO BE SET BY OTHERS)
- CUT CROSS FOUND OR SET
- SAME OWNERSHIP
- EXISTING TELEPHONE SPLICE BOX
- EXISTING STREET LIGHT
- EXISTING MAIL BOX
- EXISTING WELL HEAD

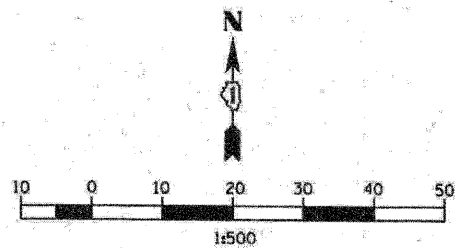

PARCEL NO.	OWNER	TOTAL HOLDING ACRES	R.O.W. REQUIRED ACRES	PREVIOUSLY DEDICATED ACRES	REMAINDER ACRES	EASEMENTS TEMP ACRES	EASEMENTS PERM ACRES	EASEMENT PURPOSE	PERMANENT TAX NUMBER	PROPERTY ACQUIRED BY
000007	VILLAGE OF CHICAGO RIDGE	1.754	N/A	N/A	1.754	0.312	N/A	GRADING	24-07-406-027	
000008	STANLEY P. & LUCILLE STANN	4.568	N/A	N/A	4.568	1.035	N/A	GRADING	24-07-409-004	
000009	THE BALTIMORE & OHIO CHICAGO TERMINAL RAILROAD COMPANY	N/A	N/A	N/A	N/A	0.737	N/A	GRADING	24-07-500-007 24-07-500-010	
000010	THE BALTIMORE & OHIO CHICAGO TERMINAL RAILROAD COMPANY	N/A	N/A	N/A	N/A	0.337	N/A	GRADING	24-07-500-005 24-07-500-009	

SEE CONTINUATION ON SHEET 4

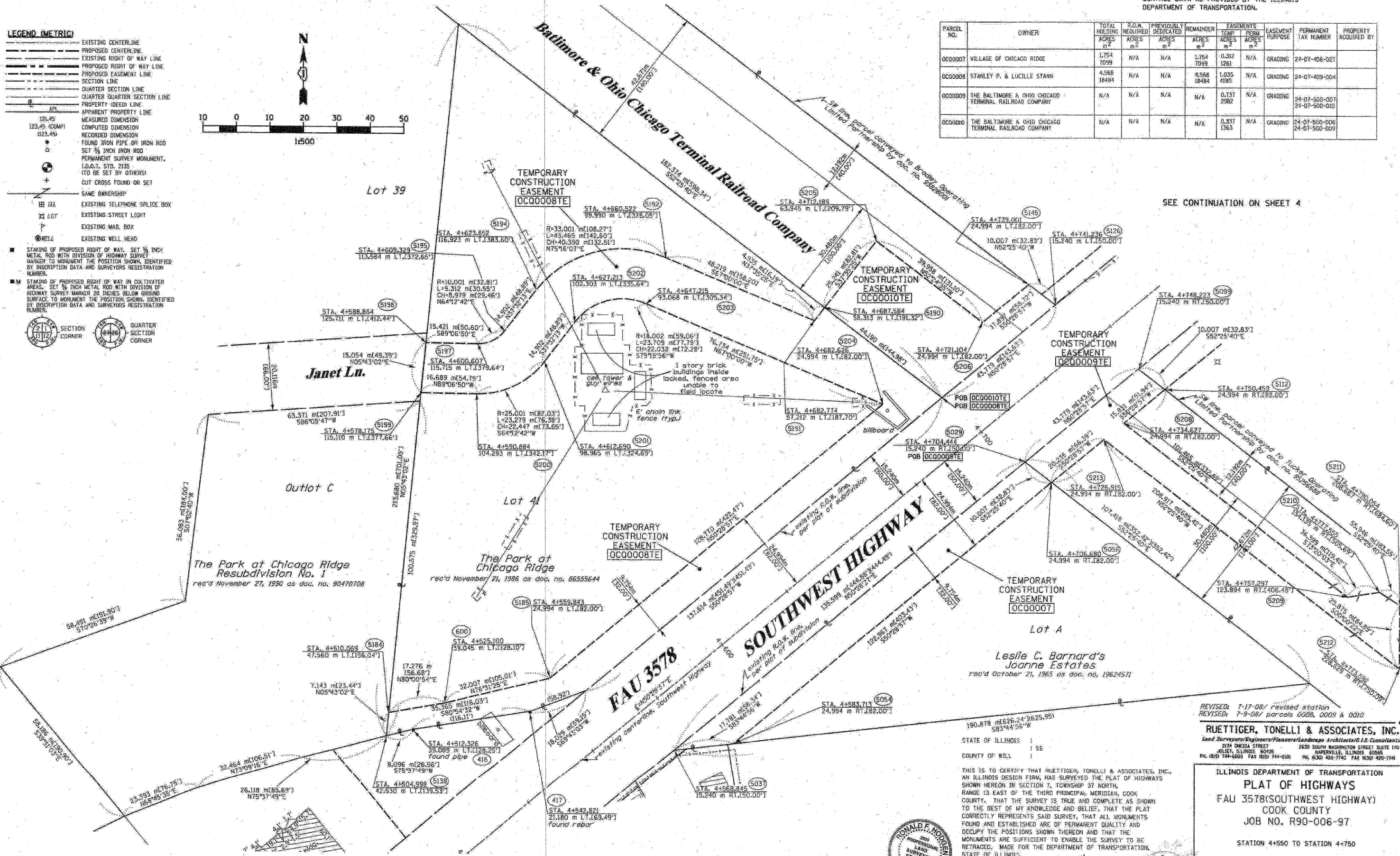

SEE CONTINUATION ON SHEET 2

REVISED: 7-17-08/ revised station
 REVISED: 7-9-08/ parcels 0008, 0009 & 0010

RUETTIGER, TONELLI & ASSOCIATES, INC.
 Lead Surveyors/Engineers/Planners/Landscape Architects/G.I.S. Consultants
 2174 ONEIDA STREET SUITE 170
 COLEB, ILLINOIS 60438 NAPERVILLE, ILLINOIS 60566
 PH. (815) 744-6600 FAX (815) 744-0101 PH. (630) 400-7742 FAX (630) 400-7741



THIS IS TO CERTIFY THAT RUETTIGER, TONELLI & ASSOCIATES, INC., AN ILLINOIS DESIGN FIRM, HAS SURVEYED THE PLAT OF HIGHWAYS SHOWN HEREON IN SECTION 7, TOWNSHIP 37 NORTH, RANGE 13 EAST OF THE THIRD PRINCIPAL MERIDIAN, COOK COUNTY, THAT THE SURVEY IS TRUE AND COMPLETE AS SHOWN TO THE BEST OF MY KNOWLEDGE AND BELIEF, THAT THE PLAT CORRECTLY REPRESENTS SAID SURVEY, THAT ALL MONUMENTS FOUND AND ESTABLISHED ARE OF PERMANENT QUALITY AND OCCUPY THE POSITIONS SHOWN THEREON AND THAT THE MONUMENTS ARE SUFFICIENT TO ENABLE THE SURVEY TO BE RE-TRACED. MADE FOR THE DEPARTMENT OF TRANSPORTATION, STATE OF ILLINOIS.

DATED AT COLEB, ILLINOIS THIS 17th DAY OF July 2008.

RONALD F. HOUSEN P.L.S. NO. 2630
 MY LICENSE EXPIRES 11-30-2008

ILLINOIS DEPARTMENT OF TRANSPORTATION
PLAT OF HIGHWAYS
FAU 3578(SOUTHWEST HIGHWAY)
COOK COUNTY
JOB NO. R90-006-97

STATION 4+550 TO STATION 4+750

SHEET 3 OF 6

ILLINOIS DEPARTMENT OF TRANSPORTATION
 DIVISION OF HIGHWAYS/DISTRICT 1
 201 WEST CENTER COURT
 SCHAMBAUGH, ILLINOIS 60196