

PART OF THE SW 1/4 OF SECTION 8, T37N, R13 EAST OF THE 3rd PM, COOK COUNTY, ILLINOIS

BEARINGS SHOWN HEREON ARE BASED ON SURVEY CONTROL DATA AS PROVIDED BY THE ILLINOIS DEPARTMENT OF TRANSPORTATION.

SEE CONTINUATION ON SHEET 4

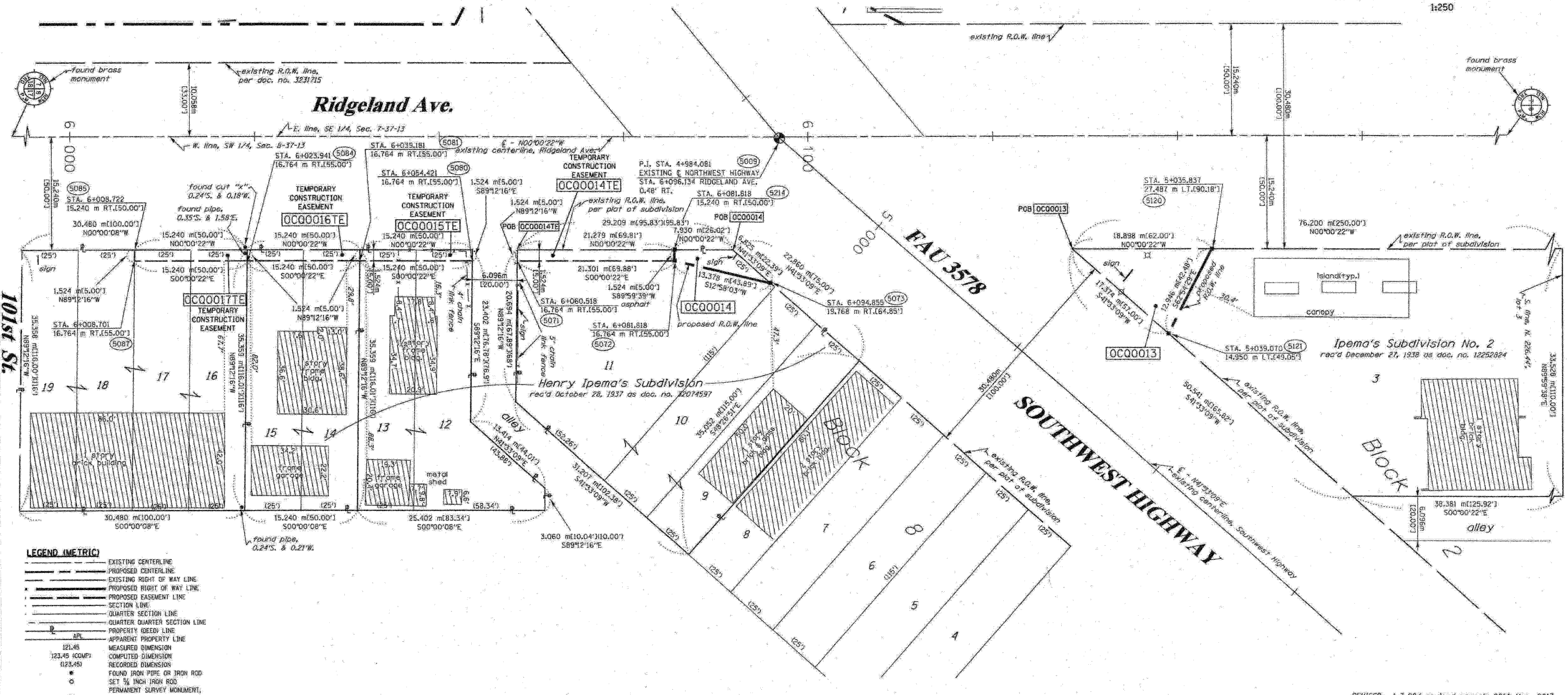
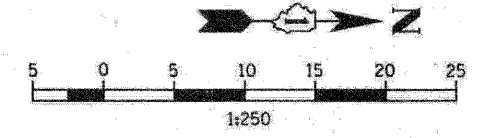

- LEGEND (METRIC)
EXISTING CENTERLINE
PROPOSED CENTERLINE
EXISTING RIGHT OF WAY LINE
PROPOSED RIGHT OF WAY LINE
PROPOSED EASEMENT LINE
SECTION LINE
QUARTER SECTION LINE
QUARTER QUARTER SECTION LINE
PROPERTY IDEED LINE
APPARENT PROPERTY LINE
MEASURED DIMENSION
COMPUTED DIMENSION
RECORDED DIMENSION
FOUND IRON PIPE OR IRON ROD
SET 5/8 INCH IRON ROD
PERMANENT SURVEY MONUMENT
I.D.O.T. STD. 2135
(CO BE SET BY OTHERS)
CUT CROSS-FOUND OR SET
SAME OWNERSHIP
EXISTING TELEPHONE SPLICE BOX
EXISTING STREET LIGHT
EXISTING MAIL BOX
EXISTING WELL HEAD

Table with columns: PARCEL NO., OWNER, TOTAL HOLDING ACRES, R.O.W. REQUIRED ACRES, PREVIOUSLY DEDICATED ACRES, REMAINDER ACRES, EASEMENTS TEMP PERM ACRES, EASEMENT PURPOSE, PERMANENT TAX NUMBER, PROPERTY ACQUIRED BY.

STATE OF ILLINOIS
COUNTY OF WILL

RUETTIGER, TONELLI & ASSOCIATES, INC.
Lead Surveyors/Engineers/Planners/Landscape Architects/L.S. Consultants

THIS IS TO CERTIFY THAT RUETTIGER, TONELLI & ASSOCIATES, INC., AN ILLINOIS DESIGN FIRM, HAS SURVEYED THE PLAT OF HIGHWAYS SHOWN HEREON IN SECTION 8, TOWNSHIP 37 NORTH, RANGE 13 EAST OF THE THIRD PRINCIPAL MERIDIAN, COOK COUNTY, THAT THE SURVEY IS TRUE AND COMPLETE AS SHOWN TO THE BEST OF MY KNOWLEDGE AND BELIEF...

DATED AT JOLIET, ILLINOIS THIS 20th DAY OF JULY 2009
RONALD F. HODGEN P.L.S. NO. 2630
MY LICENSE EXPIRES 11-30-2010

REVISED: 1-7-09/ revised parcels 0014 thru 0017
REVISED: 8-6-08/ revised parcel table per new titles
REVISED: 7-9-08/ added asphalt

ILLINOIS DEPARTMENT OF TRANSPORTATION
PLAT OF HIGHWAYS
FAU 3578(SOUTHWEST HIGHWAY)
COOK COUNTY
JOB NO. R90-006-97
STATION 4+975 TO STATION 5+075

ILLINOIS DEPARTMENT OF TRANSPORTATION
DIVISION OF HIGHWAYS/DISTRICT 1
201 WEST CENTER COURT
SCHAMLURG, ILLINOIS 60196