

SIGNING FOR FLAGGING OPERATIONS AT WORK ZONE OPENINGS

WORK ZONE EXIT OPENING

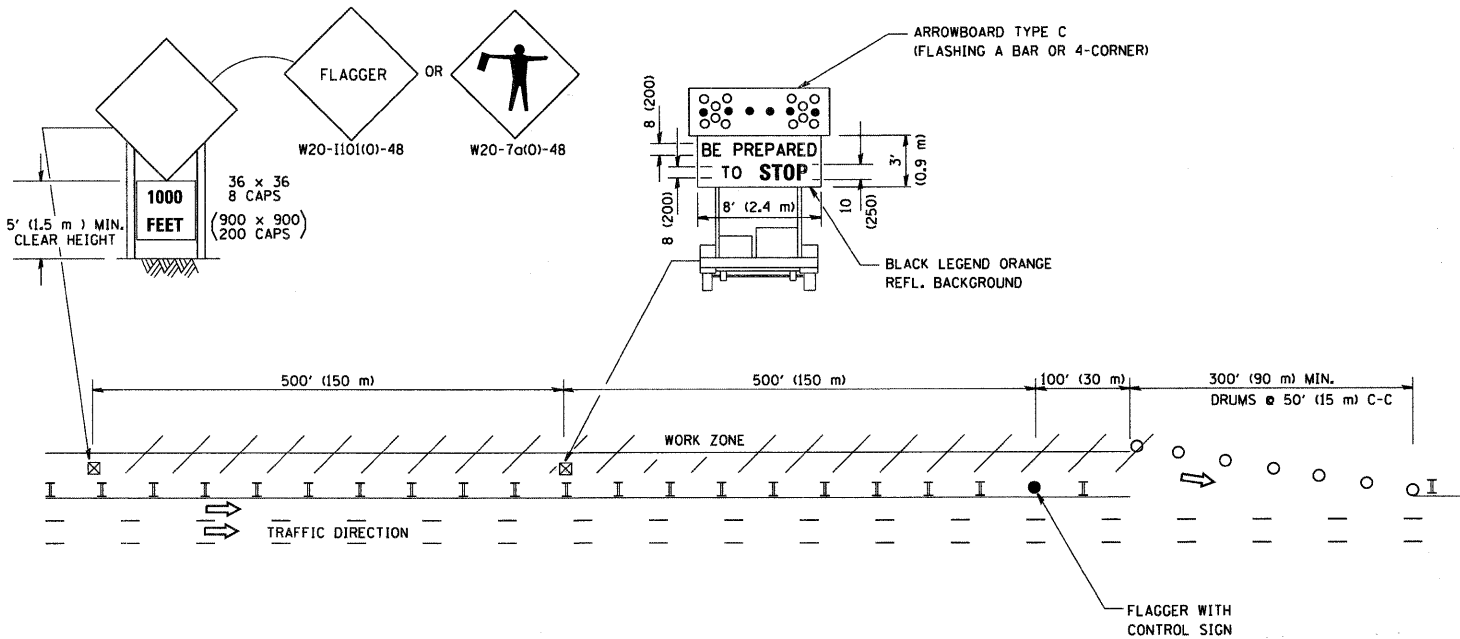

WORK ZONE ENTRY OPENING

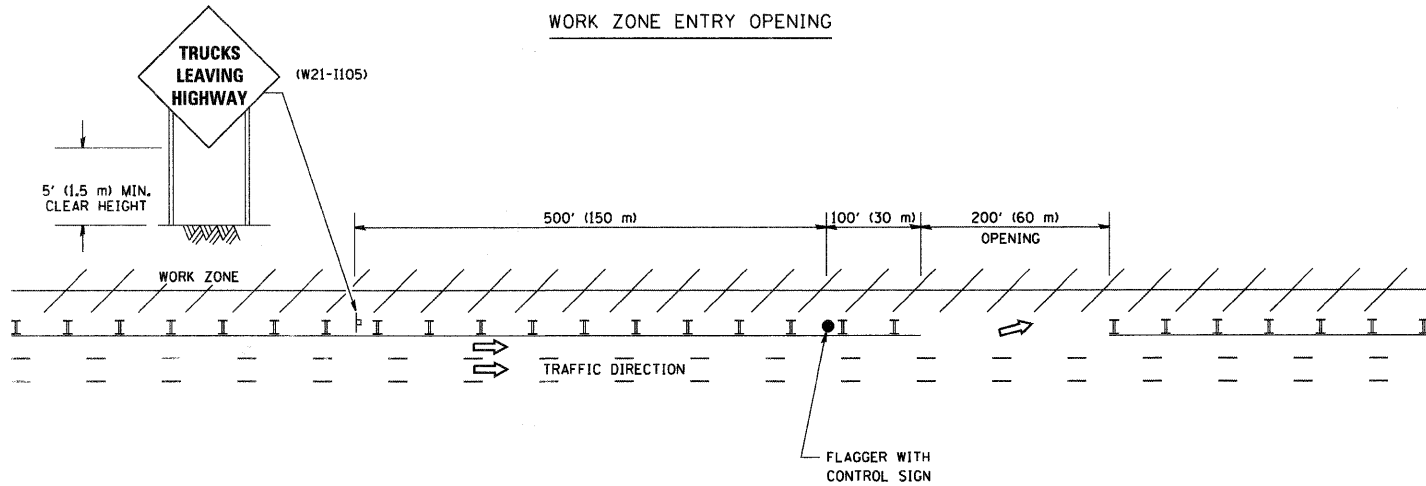

NOTES:

1. The Arrowboard, the Flagger Ahead trailer mounted sign, and the Trucks Leaving Highway sign shall be removed or turned away from traffic and the exit and entry openings shall be closed when the flagging operation ceases.
2. Work Zone Exit Openings should be a minimum of one half mile apart.
3. Exiting the work zone at any place other than at a Work Zone Exit Opening will be prohibited.
4. All vehicles shall enter the work zone at entry openings, using their turn signals to warn motorists

* F.A.P. 352 ILLINOIS ROUTE 137 (SHERIDAN ROAD)
ALL DIMENSIONS ARE IN INCHES (MILLIMETERS)
UNLESS OTHERWISE SHOWN

FILE NAME = W:\state\22x34\c18.dgn	USER NAME = goglionobt	DESIGNED - DRAWN -	REVISED - D.W.S. 08-98	STATE OF ILLINOIS DEPARTMENT OF TRANSPORTATION	SIGNING FOR FLAGGING OPERATIONS AT WORK ZONE OPENINGS		F.A. RTE. SECTION COUNTY TOTAL SHEETS SHEET NO.	
	PLOT SCALE = 50,000' / IN.	CHECKED -	REVISED - J.A.F. 04-03		* 06-00036-00-LS LAKE 70 60			
	PLOT DATE = 1/4/2008	DATE -	REVISED - J.A.F. 02-06		TC-18 CONTRACT NO. 63167			
			REVISED - S.P.B. 01-07		FED. ROAD DIST. NO. 1 ILLINOIS FED. AID PROJECT ARA-00D1 (810)			
					SCALE: NONE	SHEET NO. 1 OF 1 SHEETS	STA. TO STA.	C-91-197-10