

DATE	
BY	
REVIEWED	
PLANNED	
NOTED	
CHECKED	
NO.	
FILE NAME	

DATE	
BY	
REVIEWED	
PLANNED	
NOTED	
CHECKED	
NO.	
FILE NAME	

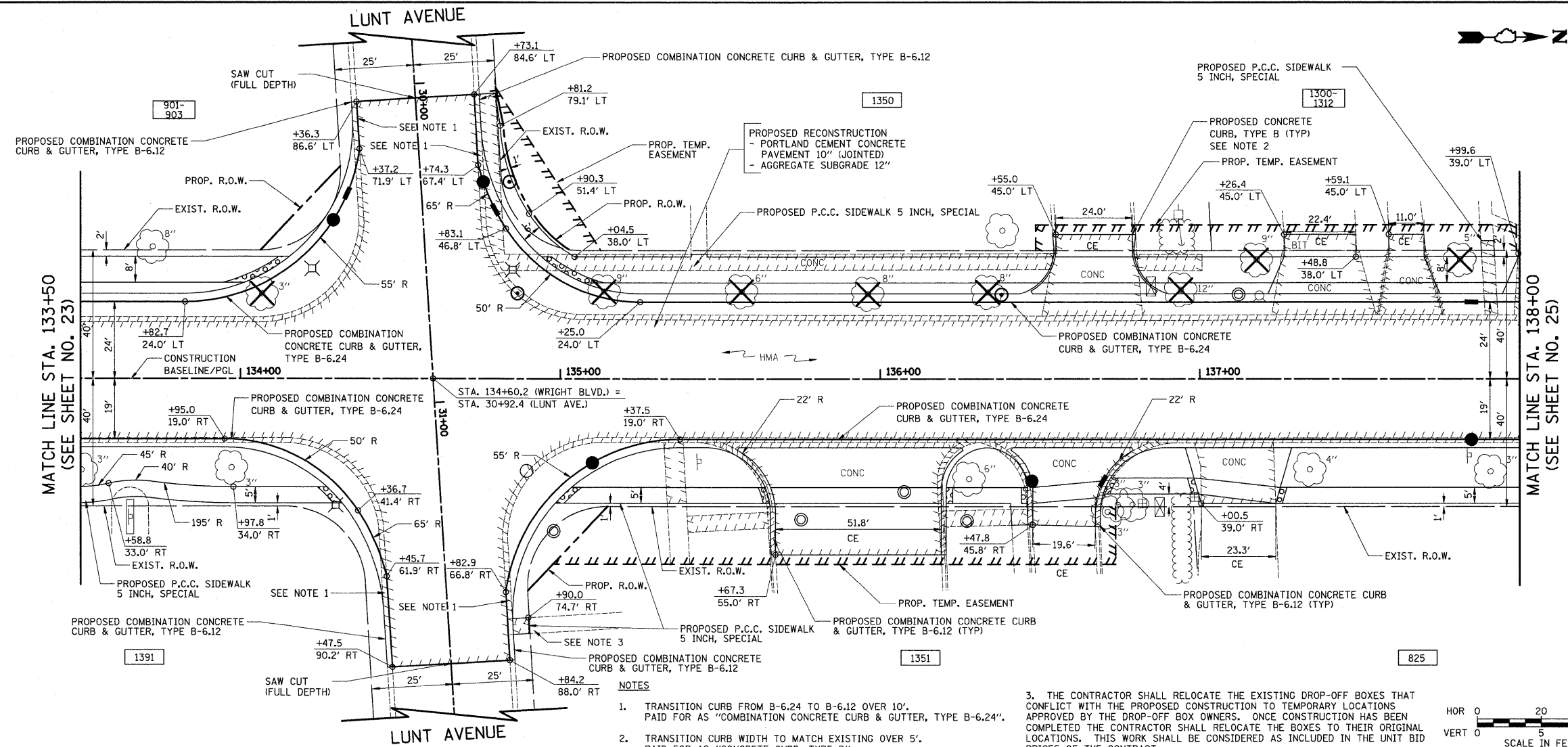

- NOTES**
1. TRANSITION CURB FROM B-6.24 TO B-6.12 OVER 10'. PAID FOR AS "COMBINATION CONCRETE CURB & GUTTER, TYPE B-6.24".
  2. TRANSITION CURB WIDTH TO MATCH EXISTING OVER 5'. PAID FOR AS "CONCRETE CURB, TYPE B".
  3. THE CONTRACTOR SHALL RELOCATE THE EXISTING DROP-OFF BOXES THAT CONFLICT WITH THE PROPOSED CONSTRUCTION TO TEMPORARY LOCATIONS APPROVED BY THE DROP-OFF BOX OWNERS. ONCE CONSTRUCTION HAS BEEN COMPLETED THE CONTRACTOR SHALL RELOCATE THE BOXES TO THEIR ORIGINAL LOCATIONS. THIS WORK SHALL BE CONSIDERED AS INCLUDED IN THE UNIT BID PRICES OF THE CONTRACT.

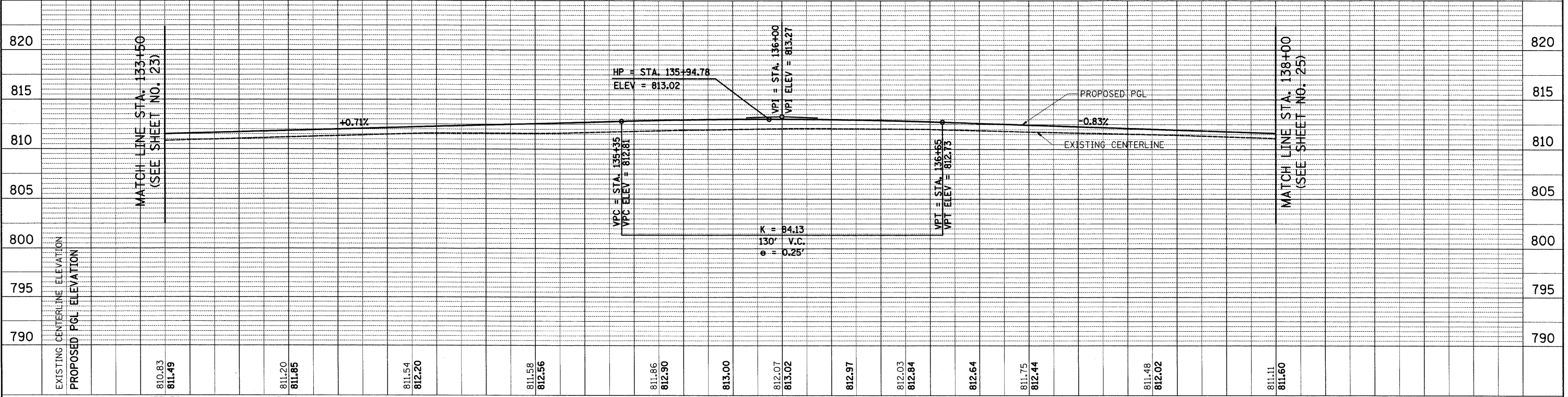
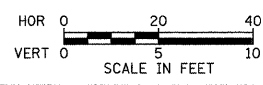

FILE NAME =	USER NAME = krk	DESIGNED - JAT	REVISED -	STATE OF ILLINOIS DEPARTMENT OF TRANSPORTATION				WRIGHT BOULEVARD PLAN & PROFILE		F.A.U. RTE. 1351	SECTION 06-00090-00-PV	COUNTY COOK	TOTAL SHEETS 137	SHEET NO. 24
...oad\shoeta\2215_P&P_08.dgn	PLOT SCALE = 20,0000' / IN.	DRAWN - JAT	REVISED -					SCALE: 1" = 20'		SHEET NO. 8 OF 10 SHEETS		STA. 133+50 TO STA. 138+00		CONTRACT NO. 63378
	PLOT DATE = 10/29/2009	CHECKED - DJK	REVISED -	DATE = 10-16-09						FED. ROAD DIST. NO. 1 ILLINOIS FED. AID PROJECT ARA-M-8003 (809)				