

PART OF THE SW 1/4 AND PART OF THE NW 1/4 OF SEC. 33, TWP. 41 N., R. 10 E. OF THE 3RD. P.M., IN COOK COUNTY, ILLINOIS.

EXISTING R.O.W. RECORDED INFORMATION		
Parcel	Document No.	Date Recorded
-----	21152283	May 6, 1970
-----	22583756	December 31, 1973
-----	26417616	November 19, 1982
-----	90 L 50639	August 6, 1990*
-----	90 L 50786	November 26, 1990*
-----	90628376	December 28, 1990
-----	91 L 50270	May 10, 1991*
-----	90 L 51415	June 18, 1991*
-----	98389974	May 5, 1998

COORDINATE TABLE			
STATION	OFFSET	NORTH	EAST
117+02.78	119.78' Lt.	1,941,436.045	1,047,077.720
117+18.44	114.77' Rt.	1,941,449.348	1,047,342.401
123+17.38	109.18' Rt.	1,942,048.585	1,047,312.164
123+42.94	63.39' Rt.	1,942,074.550	1,047,266.601
123+66.64	117.06' Lt.	1,942,099.853	1,047,086.366
124+34.86	59.82' Lt.	1,942,167.564	1,047,144.218
126+11.61	41.59' Rt.	1,942,343.405	1,047,247.195
126+11.65	41.60' Lt.	1,942,344.188	1,047,164.015
126+28.89	39.82' Lt.	1,942,361.410	1,047,165.946
126+28.95	40.18' Rt.	1,942,360.750	1,047,245.943

LEGEND

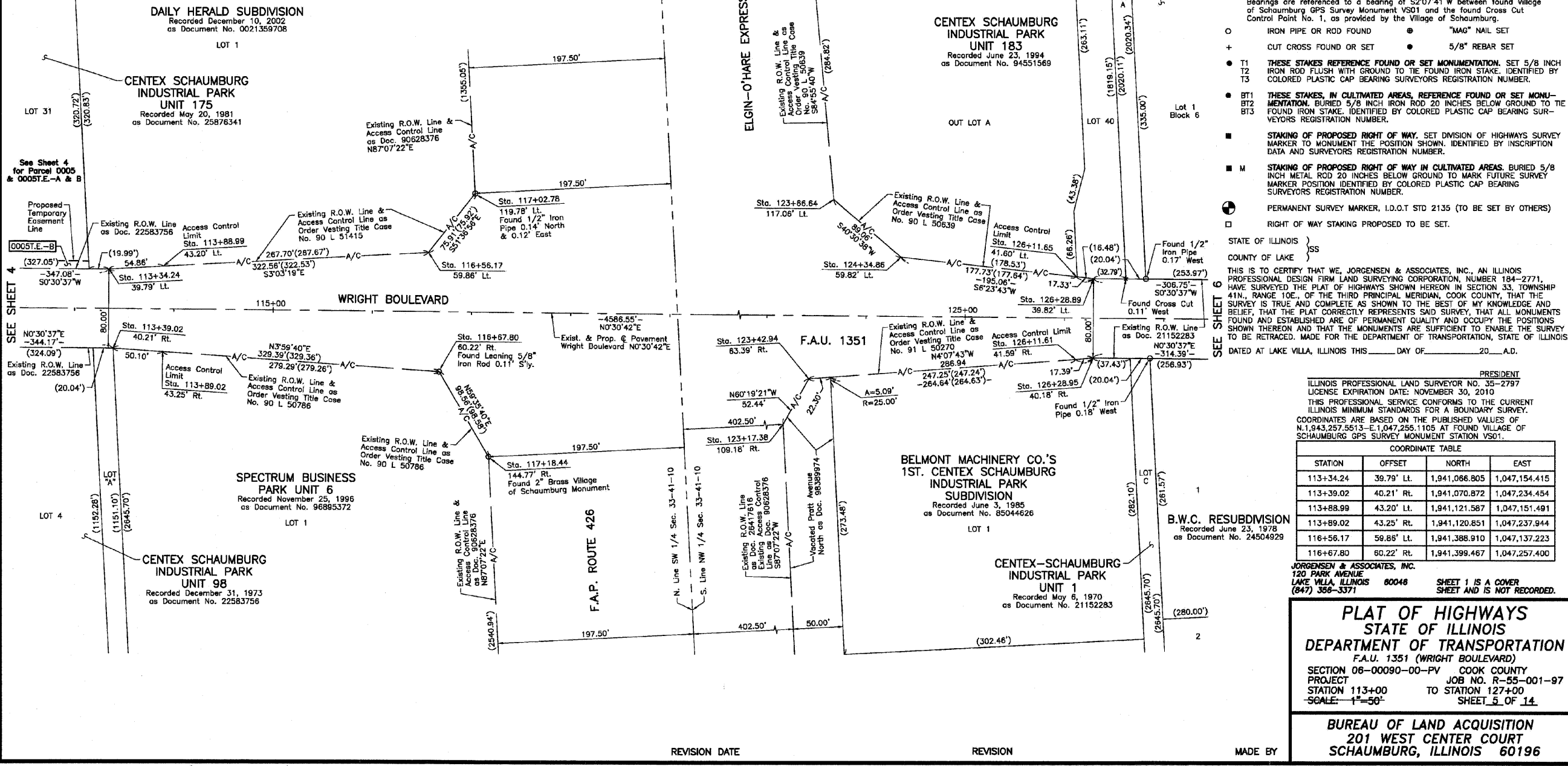
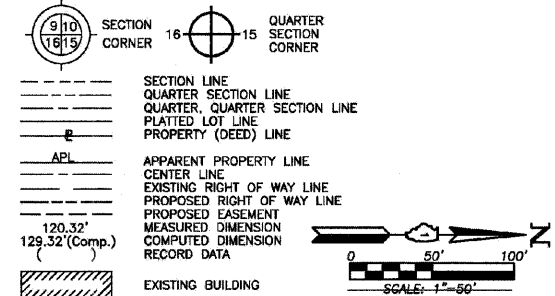

Bearings are referenced to a bearing of S2°07'41\"/>

- IRON PIPE OR ROD FOUND
- MAG NAIL SET
- + CUT CROSS FOUND OR SET
- 5/8\"/>

STATE OF ILLINOIS }
COUNTY OF LAKE }
THIS IS TO CERTIFY THAT WE, JORGENSEN & ASSOCIATES, INC., AN ILLINOIS PROFESSIONAL DESIGN FIRM LAND SURVEYING CORPORATION, NUMBER 184-2771, HAVE SURVEYED THE PLAT OF HIGHWAYS SHOWN HEREON IN SECTION 33, TOWNSHIP 41N., RANGE 10E., OF THE THIRD PRINCIPAL MERIDIAN, COOK COUNTY, THAT THE SURVEY IS TRUE AND COMPLETE AS SHOWN TO THE BEST OF MY KNOWLEDGE AND BELIEF, THAT THE PLAT CORRECTLY REPRESENTS SAID SURVEY, THAT ALL MONUMENTS FOUND AND ESTABLISHED ARE OF PERMANENT QUALITY AND OCCUPY THE POSITIONS SHOWN THEREON AND THAT THE MONUMENTS ARE SUFFICIENT TO ENABLE THE SURVEY TO BE RE-TRACED. MADE FOR THE DEPARTMENT OF TRANSPORTATION, STATE OF ILLINOIS. DATED AT LAKE VILLA, ILLINOIS THIS ____ DAY OF ____ 20__ A.D.

PRESIDENT
ILLINOIS PROFESSIONAL LAND SURVEYOR NO. 35-2797
LICENSE EXPIRATION DATE: NOVEMBER 30, 2010
THIS PROFESSIONAL SERVICE CONFORMS TO THE CURRENT ILLINOIS MINIMUM STANDARDS FOR A BOUNDARY SURVEY.
COORDINATES ARE BASED ON THE PUBLISHED VALUES OF N.1,943,257.5513-E.1,047,255.1105 AT FOUND VILLAGE OF SCHAUMBURG GPS SURVEY MONUMENT STATION VSD01.

COORDINATE TABLE			
STATION	OFFSET	NORTH	EAST
113+34.24	39.79' Lt.	1,941,066.805	1,047,154.415
113+39.02	40.21' Rt.	1,941,070.872	1,047,234.454
113+88.99	43.20' Lt.	1,941,121.587	1,047,151.491
113+89.02	43.25' Rt.	1,941,120.851	1,047,237.944
116+56.17	59.86' Lt.	1,941,388.910	1,047,137.223
116+67.80	60.22' Rt.	1,941,399.467	1,047,257.400

JORGENSEN & ASSOCIATES, INC.
120 PARK AVENUE
LAKE VILLA, ILLINOIS 60048
(847) 356-3371

PLAT OF HIGHWAYS
STATE OF ILLINOIS
DEPARTMENT OF TRANSPORTATION
F.A.U. 1351 (WRIGHT BOULEVARD)
SECTION 06-00090-00-PV COOK COUNTY
PROJECT JOB NO. R-55-001-97
STATION 113+00 TO STATION 127+00
SCALE: 1"=50' SHEET 5 OF 14

BUREAU OF LAND ACQUISITION
201 WEST CENTER COURT
SCHAUMBURG, ILLINOIS 60196

PLAN	DATE	BY
NOTED		
CHECKED		
APPROVED		

PROFILE	DATE	BY
NOTED		
CHECKED		
APPROVED		

FILE NAME = J:\2215\cad\sheets\2215_Plots_05.dgn	USER NAME = jat	DESIGNED -	REVISED -	STATE OF ILLINOIS DEPARTMENT OF TRANSPORTATION	WRIGHT BOULEVARD ALIGNMENT AND BENCHMARKS	F.A.U. RTE. 1351	SECTION 06-00090-00-PV	COUNTY COOK	TOTAL SHEETS 137	SHEET NO. 53
PLOT SCALE = 50.0000' / IN.	CHECKED - KRK	REVISED -	REVISED -			CONTRACT NO. 63378				
PLOT DATE = 10/15/2009	DATE - 10-16-09	REVISED -	REVISED -			FED. ROAD DIST. NO. 1 ILLINOIS FED. AID PROJECT ARA-M-8003 (809)				