

PART OF THE NW 1/4 OF SEC. 33, TWP. 41 N., R. 10 E. OF THE 3RD. P.M., IN COOK COUNTY, ILLINOIS.

EXISTING R.O.W. RECORDED INFORMATION		
Parcel	Document No.	Date Recorded
0019	21152283	May 6, 1970
0020	21152283	May 6, 1970
---	21152283	May 6, 1970

NOTIS ESTATES
Recorded July 31, 1987
as Document No. 87423242

LEGEND

- SECTION CORNER 18
- QUARTER SECTION CORNER
- SECTION LINE
- QUARTER SECTION LINE
- QUARTER, QUARTER SECTION LINE
- PLATTED LOT LINE
- PROPERTY (DEED) LINE
- APL
- APPARENT PROPERTY LINE
- CENTER LINE
- EXISTING RIGHT OF WAY LINE
- PROPOSED RIGHT OF WAY LINE
- PROPOSED EASEMENT
- MEASURED DIMENSION
- COMPUTED DIMENSION
- RECORD DATA
- EXISTING BUILDING

Bearings are referenced to a bearing of S2°07'41"W between found Village of Schaumburg GPS Survey Monument VS01 and the found Cross Cut Control Point No. 1, as provided by the Village of Schaumburg.

- IRON PIPE OR ROD FOUND
- "MAG" NAIL SET
- + CUT CROSS FOUND OR SET
- 5/8" REBAR SET
- T1 THESE STAKES REFERENCE FOUND OR SET MONUMENTATION. SET 5/8 INCH IRON ROD FLUSH WITH GROUND TO THE FOUND IRON STAKE. IDENTIFIED BY COLORED PLASTIC CAP BEARING SURVEYORS REGISTRATION NUMBER.
- BT1 BT2 BT3 THESE STAKES, IN CULTIVATED AREAS, REFERENCE FOUND OR SET MONUMENTATION. BURIED 5/8 INCH IRON ROD 20 INCHES BELOW GROUND TO THE FOUND IRON STAKE. IDENTIFIED BY COLORED PLASTIC CAP BEARING SURVEYORS REGISTRATION NUMBER.
- STAKING OF PROPOSED RIGHT OF WAY. SET DIVISION OF HIGHWAYS SURVEY MARKER TO MONUMENT THE POSITION SHOWN. IDENTIFIED BY INSCRIPTION DATA AND SURVEYORS REGISTRATION NUMBER.
- M STAKING OF PROPOSED RIGHT OF WAY IN CULTIVATED AREAS. BURIED 5/8 INCH METAL ROD 20 INCHES BELOW GROUND TO MARK FUTURE SURVEY MARKER POSITION IDENTIFIED BY COLORED PLASTIC CAP BEARING SURVEYORS REGISTRATION NUMBER.
- PERMANENT SURVEY MARKER, I.D.O.T STD 2135 (TO BE SET BY OTHERS)
- RIGHT OF WAY STAKING PROPOSED TO BE SET.

STATE OF ILLINOIS }
COUNTY OF LAKE }SS

THIS IS TO CERTIFY THAT WE, JORGENSEN & ASSOCIATES, INC., AN ILLINOIS PROFESSIONAL DESIGN FIRM LAND SURVEYING CORPORATION, NUMBER 184-2771, HAVE SURVEYED THE PLAT OF HIGHWAYS SHOWN HEREON IN SECTION 33, TOWNSHIP 41N., RANGE 10E., OF THE THIRD PRINCIPAL MERIDIAN, COOK COUNTY, THAT THE SURVEY IS TRUE AND COMPLETE AS SHOWN TO THE BEST OF MY KNOWLEDGE AND BELIEF, THAT THE PLAT CORRECTLY REPRESENTS SAID SURVEY, THAT ALL MONUMENTS FOUND AND ESTABLISHED ARE OF PERMANENT QUALITY AND OCCUPY THE POSITIONS SHOWN THEREON AND THAT THE MONUMENTS ARE SUFFICIENT TO ENABLE THE SURVEY TO BE RETRACED. MADE FOR THE DEPARTMENT OF TRANSPORTATION, STATE OF ILLINOIS.

DATED AT LAKE VILLA, ILLINOIS THIS ____ DAY OF ____ 20__ A.D.

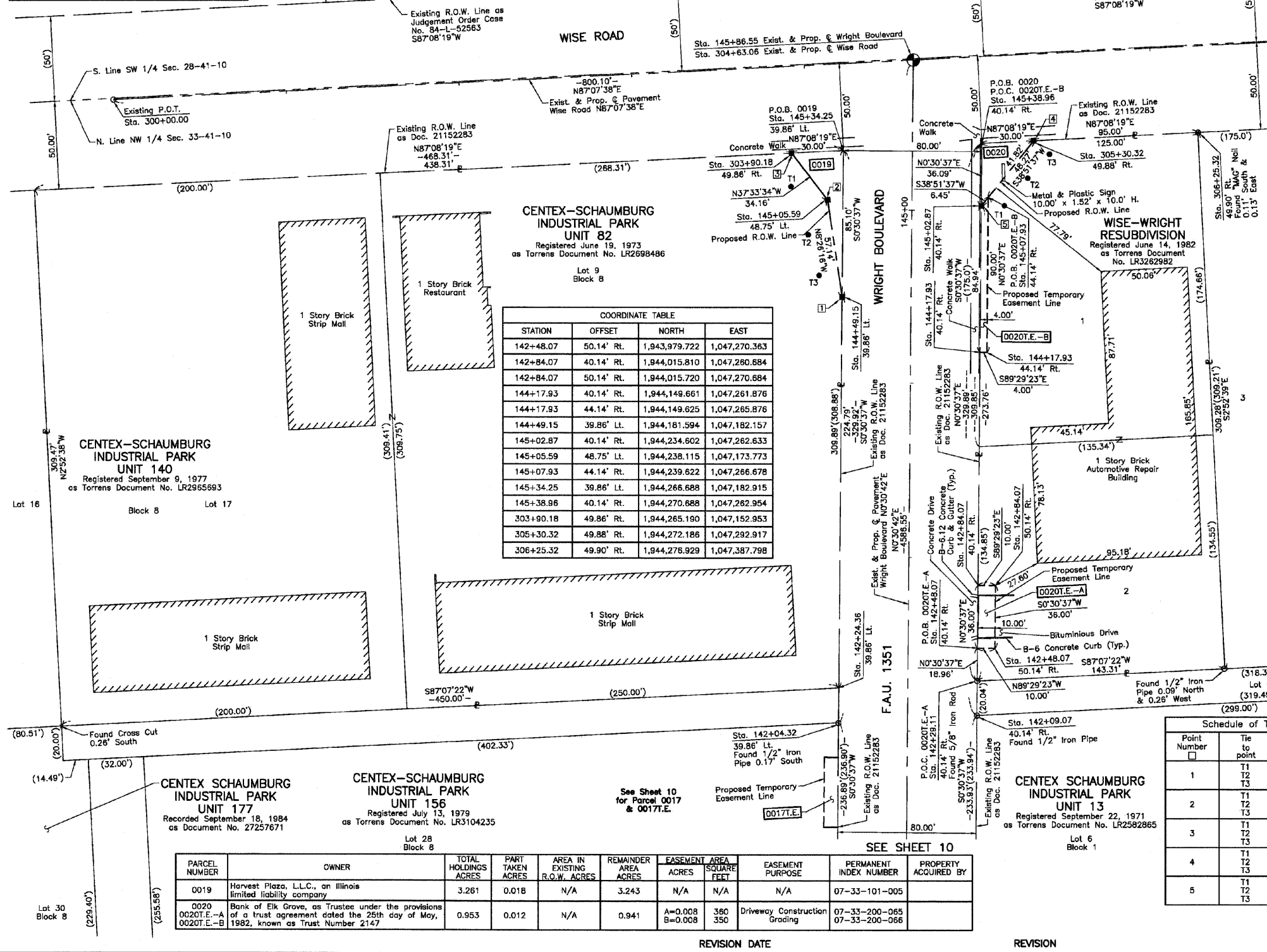

COORDINATE TABLE

STATION	OFFSET	NORTH	EAST
142+48.07	50.14' RL	1,943,979.722	1,047,270.363
142+84.07	40.14' RL	1,944,015.810	1,047,280.684
142+84.07	50.14' RL	1,944,015.720	1,047,270.684
144+17.93	40.14' RL	1,944,149.661	1,047,261.876
144+17.93	44.14' RL	1,944,149.625	1,047,265.876
144+49.15	39.86' Lt.	1,944,181.594	1,047,182.157
145+02.87	40.14' RL	1,944,234.602	1,047,262.633
145+05.59	48.75' Lt.	1,944,238.115	1,047,173.773
145+07.93	44.14' RL	1,944,239.622	1,047,266.678
145+34.25	39.86' Lt.	1,944,266.688	1,047,182.915
145+38.96	40.14' RL	1,944,270.688	1,047,262.954
303+90.18	49.86' RL	1,944,265.190	1,047,152.953
305+30.32	49.88' RL	1,944,272.186	1,047,292.917
306+25.32	49.90' RL	1,944,276.929	1,047,387.798

COORDINATE TABLE

STATION	OFFSET	NORTH	EAST
142+04.32	39.86' Lt.	1,943,936.780	1,047,179.977
142+09.07	40.14' RL	1,943,940.813	1,047,280.016
142+24.36	39.86' Lt.	1,943,956.814	1,047,180.155
142+29.11	40.14' RL	1,943,960.847	1,047,280.194
142+48.07	40.14' RL	1,943,979.811	1,047,280.363

Schedule of Ties

Point Number	Tie to point	Tie Distance (feet)
1	T1	70.78
	T2	41.09
	T3	18.32
2	T1	22.54
	T2	23.30
	T3	44.22
3	T1	19.27
	T2	48.45
	T3	72.77
4	T1	41.05
	T2	21.86
	T3	11.92
5	T1	13.30
	T2	31.24
	T3	49.44

SEE SHEET 10

PARCEL NUMBER	OWNER	TOTAL HOLDINGS ACRES	PART TAKEN ACRES	AREA IN EXISTING R.O.W. ACRES	REMAINDER AREA ACRES	EASEMENT AREA SQUARE FEET	EASEMENT PURPOSE	PERMANENT INDEX NUMBER	PROPERTY ACQUIRED BY
0019	Harvest Plaza, L.L.C., an Illinois limited liability company	3.261	0.018	N/A	3.243	N/A	N/A	07-33-101-005	
0020	Bank of Elk Grove, as Trustee under the provisions of a trust agreement dated the 25th day of May, 1982, known as Trust Number 2147	0.953	0.012	N/A	0.941	A=0.008 B=0.008	Driveway Construction Grading	07-33-200-065 07-33-200-066	

JORGENSEN & ASSOCIATES, INC.
120 PARK AVENUE
LAKE VILLA, ILLINOIS 60046
(847) 356-3371

SHEET 1 IS A COVER SHEET AND IS NOT RECORDED.

**PLAT OF HIGHWAYS
STATE OF ILLINOIS
DEPARTMENT OF TRANSPORTATION
F.A.U. 1351 (WRIGHT BOULEVARD)**

SECTION 06-00090-00-PV COOK COUNTY
PROJECT JOB NO. R-55-001-97
STATION 142+00 TO STATION 145+86.55
STATION 300+00.00 TO STATION 307+00
-SCALE: 1"=30'-

**BUREAU OF LAND ACQUISITION
201 WEST CENTER COURT
SCHAUMBURG, ILLINOIS 60196**

PLAN

DATE	
BY	
REVISION	
NO.	

PROFILE

DATE	
BY	
REVISION	
NO.	