

STAGE I DESCRIPTION OF WORK

TRAFFIC CONTROL SHALL BE INSTALLED AS SHOWN IN THE PLANS. THE COST OF THIS TRAFFIC CONTROL SHALL BE INCLUDED IN THE PAY ITEM "TRAFFIC CONTROL AND PROTECTION, STANDARD 701402 (SPECIAL)".

TWO LANES OF THE ROADWAY SHALL BE OPENED ON THE RIGHT SIDE OF THE DIRECTION OF TRAFFIC.

SEQUENCE OF CONSTRUCTION, STAGE I

1. REMOVE SKIP-DASH AND CONFLICTING SOLID EDGE PAVEMENT MARKINGS.
2. PLACE TRAFFIC CONTROL DETAILS ACCORDING TO PLANS.
3. PLACE TEMPORARY CONCRETE BARRIER AND IMPACT ATTENUATORS, TEMPORARY.
4. PERFORM ALL NECESSARY BRIDGE WORK AND RESURFACING IN STAGE I WORK ZONE.

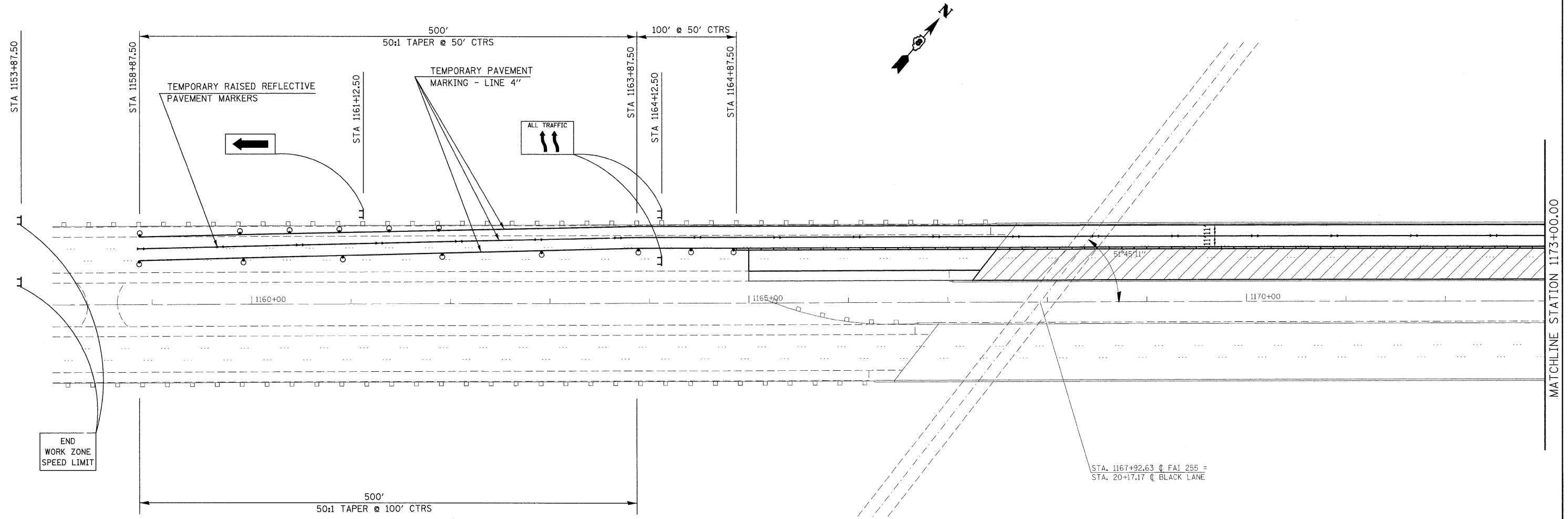

LEGEND

- W1-4b-(0)-48 (NO. OF ARROW SHALL MATCH THE NO. OF LANES OPEN TO TRAFFIC AND THE DIRECTION OF TRAVEL.)
- 45 MPH
- W13-1-(0)-24
- 4' x 8'; 1" BORDER WITH 10" CAPITAL LETTERS BACKGROUND SHEETING SHALL BE THE SAME AS ALL DIAMOND SHAPED CONSTRUCTION SIGNS. (STATE OWNED)
- W1-6(0) 7236 ATOP TYPE III BARRICADE (DIRECTION OF ARROW SHALL MATCH DIRECTION OF TRAVEL.)
- G20-I103(0)-4830

LEGEND

- DRUM WITH STEADY BURNING LIGHT
- DIRECTION INDICATOR BARRICADE WITH STEADY BURNING LIGHT
- TYPE III BARRICADE WITH STEADY BURNING LIGHTS
- TEMPORARY CONCRETE BARRIER
- IMPACT ATTENUATORS
- WORK AREA

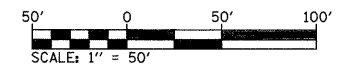

FILE NAME =	USER NAME = gelinh	DESIGNED -	REVISED -	STATE OF ILLINOIS DEPARTMENT OF TRANSPORTATION	TRAFFIC CONTROL - STAGE I (SB)		F.A.I. RTE.	SECTION	COUNTY	TOTAL SHEETS	SHEET NO.
et:\pw_work\pw\dot\gelinh\d0116768\087692	-StagingAdgn	DRAWN -	REVISED -		255	82-IHVB-I-1	ST. CLAIR	45	16		
PLOT SCALE = 50,0000' / IN.		CHECKED -	REVISED -		CONTRACT NO. 76926						
PLOT DATE = 10/7/2009		DATE -	REVISED -		SCALE: 1" = 50'	SHEET NO. 1 OF 4 SHEETS	STA. 1158+00.00 TO STA. 1173+00.00	FED. ROAD DIST. NO. - ILLINOIS FED. AID PROJECT			