

SAND MODULE IMPACT ATTENUATOR LAYOUT  
(IF OPTION USED)

LEGEND

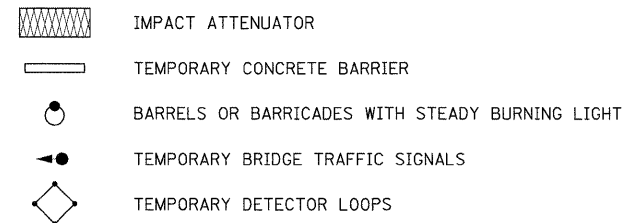

DATE	
BY	
PLAN	
NO.	
NOTE BOOK	
NO.	
SURVEYED	
ALIGNED	
CHECKED	
RTY. OF WAY	
CHECKED	
ADD. FILE NAME	

DATE	
BY	
PROFILE	
NO.	
NOTE BOOK	
NO.	
SURVEYED	
GRADES	
CHECKED	
(S.M. NOTED)	
STRUCTURE NOTATIONS	
CHRD	

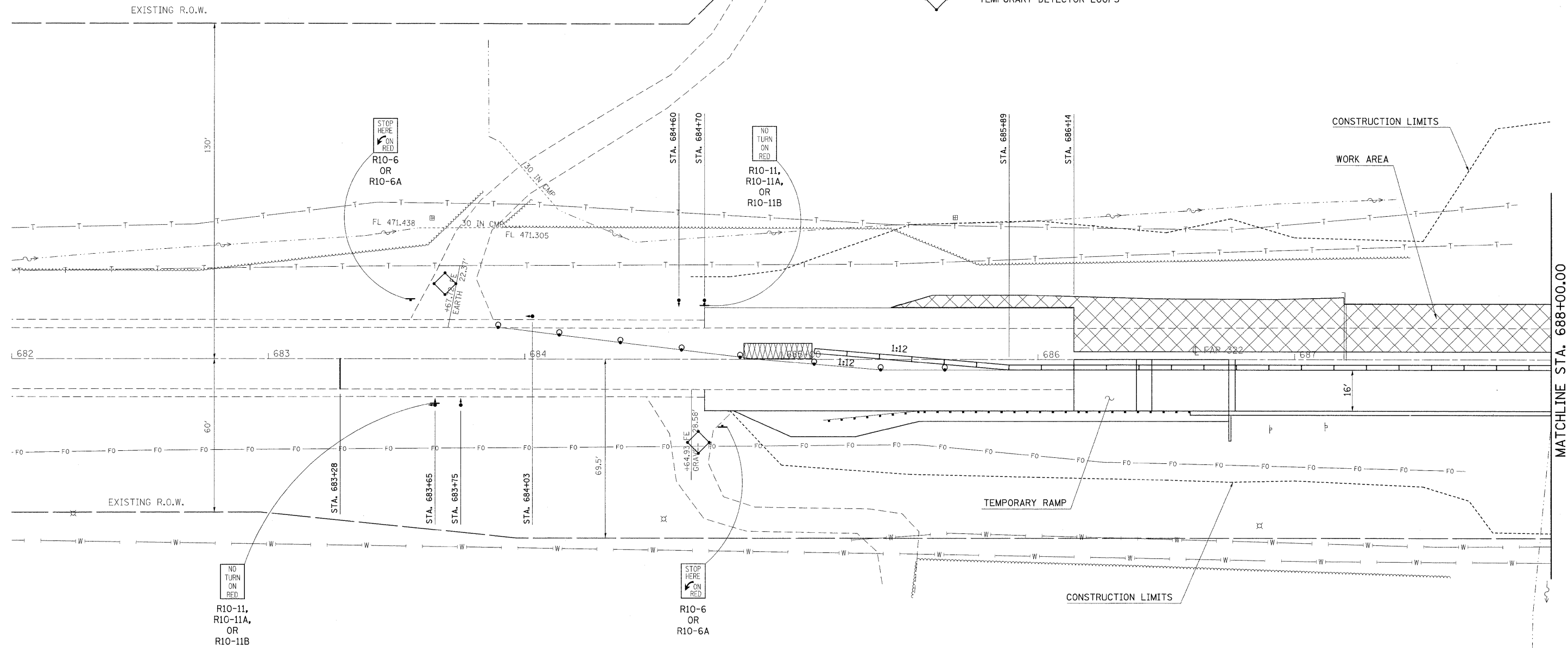

SEQUENCE OF CONSTRUCTION

- SEE STANDARD 701321 FOR LAYOUT OF TRAFFIC CONTROL. ALTERATIONS TO STANDARD 701321 ARE SHOWN ON STAGE CONSTRUCTION SHEETS IN PLANS.
- PLACE TRAFFIC BARRIER TERMINALS AND GUARDRAIL ALONG SOUTHBOUND LANE ON BOTH ENDS OF STRUCTURE.
- PLACE TEMPORARY RAMPS ON EACH END OF THE STRUCTURE.
- RELOCATE 525 FT OF TEMPORARY CONCRETE BARRIER AND 2 EACH IMPACT ATTENUATORS, TEMPORARY.

UPON COMPLETION OF STRUCTURE CONSTRUCTION

- PLACE TRAFFIC BARRIER TERMINALS AND GUARDRAIL ALONG NORTHBOUND LANE ON BOTH ENDS OF STRUCTURE.
- REMOVE TEMPORARY CONCRETE BARRIERS AND IMPACT ATTENUATORS.
- PLACE FINAL LIFT OF HOT-MIX ASPHALT AT EACH END OF STRUCTURE TO ATTAIN FINAL ELEVATION, UTILIZING HIGHWAY STANDARD 701306.
- PLACE PERMANENT PAVEMENT MARKING ON ROADWAY AND BRIDGE ACCORDING TO PAVEMENT MARKING SHEETS.

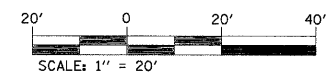

FILE NAME =	USER NAME = harbaughrd	DESIGNED -	REVISED -	<b>STATE OF ILLINOIS DEPARTMENT OF TRANSPORTATION</b>	<b>STAGE II CONSTRUCTION</b>			F.A.P. RTE.	SECTION	COUNTY	TOTAL SHEETS	SHEET NO.	
c:\pw\work\pwwork\harbaughrd\dms52336\stage2	77806a.dgn	DRAWN -	REVISED -		SCALE: 20	SHEET NO. 5 OF 6 SHEETS	STA. 682+00	TO STA. 688+00	322	25BR-1	MARION	63	18
		PLOT SCALE = 20.0000' / IN.	CHECKED -										
		PLOT DATE = 11/25/2009	DATE -		REVISED -								
CONTRACT NO. 76A83											ILLINOIS FED. AID PROJECT		