

F.A.U. RTE	SECTION	COUNTY	TOTAL SHEETS	SHEET NO.
5827	02-00221-00-RP	ROCK ISLAND		

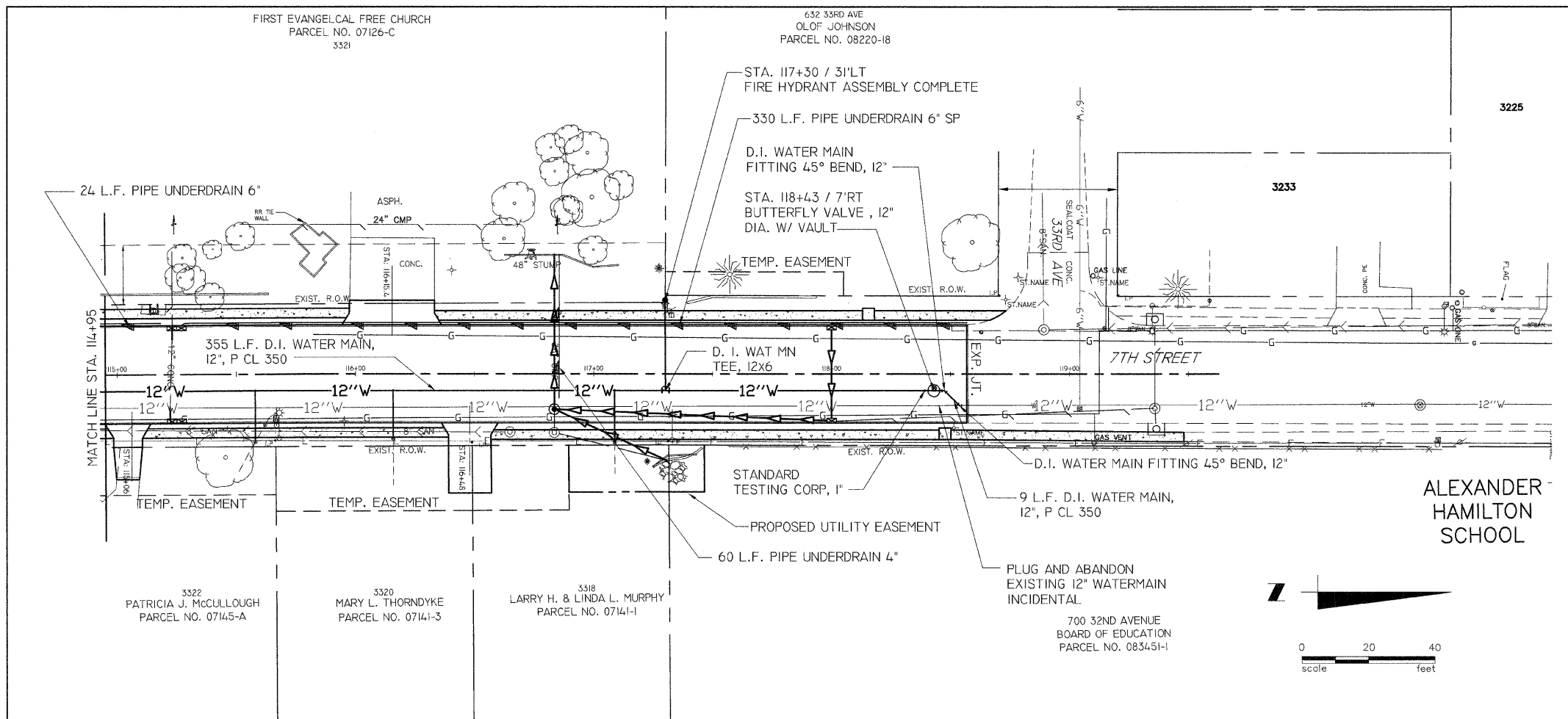

	DEPARTMENT OF PUBLIC WORKS / ENG. DIV. (309) 707-0700 3635 4TH AVENUE, MOLINE, IL 61265	
	7TH STREET RECONSTRUCTION & WIDENING 33RD AVE TO SOUTH OF WILDWOOD DRIVE PROPOSED WATER AND UNDERDRAIN	
	Designed <u>MEF</u> Drawn <u>MEF</u>	Sheet <u>14</u> of <u>34</u> Project No. <u>MFT221</u>