

FINAL SURVEY	SURVEYED	DATE
NOTE BOOK NO.	PLOTTED	BY
	TEMPLATE	
	AREAS CHECKED	

ORIGINAL SURVEY	SURVEYED	DATE
NOTE BOOK NO.	PLOTTED	BY
	TEMPLATE	
	AREAS CHECKED	

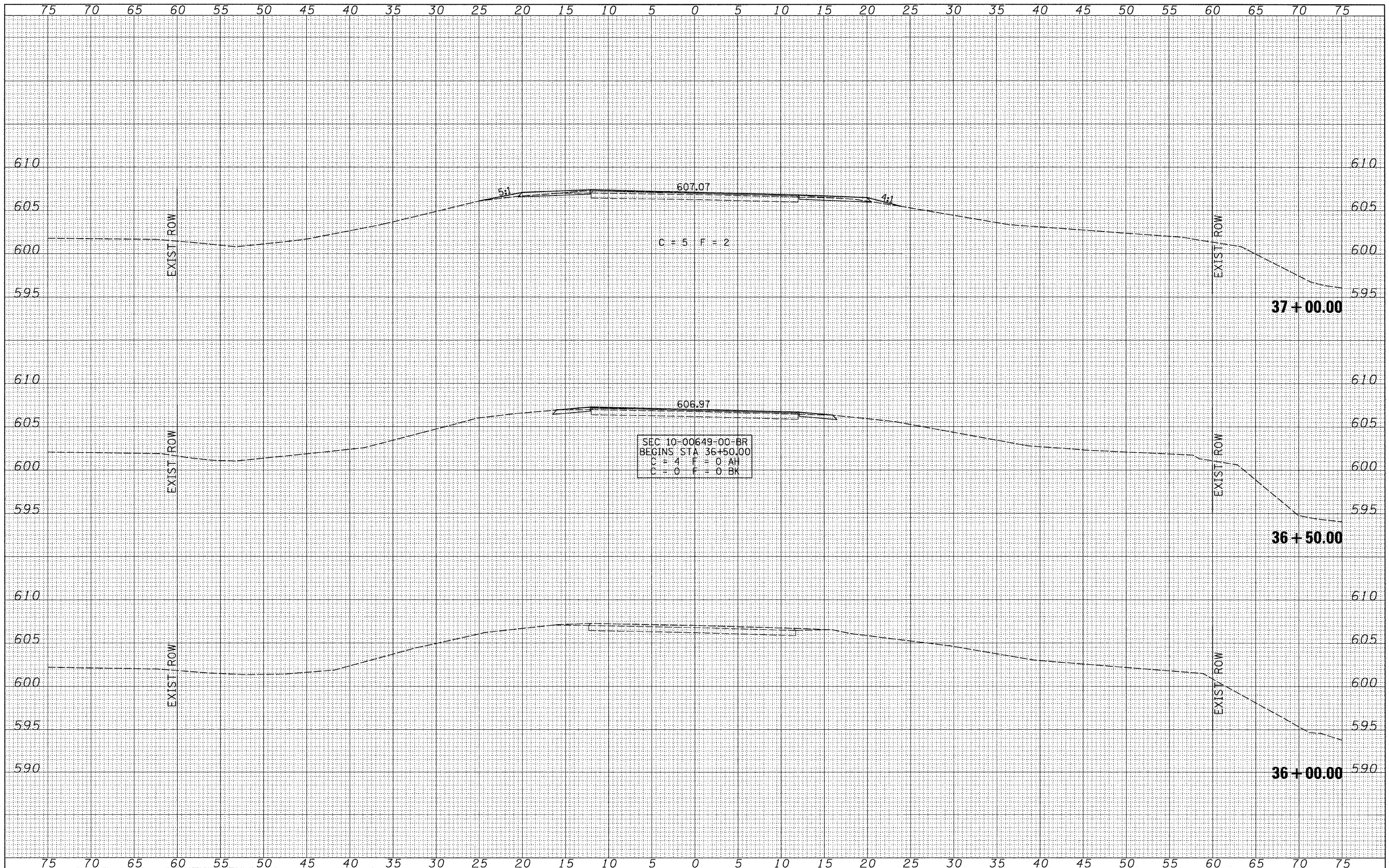

FILE NAME =
 V:\Bridge\2656 LaSalle\2656xhsta.dgn

USER NAME = cthomas	DESIGNED -	REVISED -
	DRAWN -	REVISED -
PLOT SCALE = 5.0000' / IN.	CHECKED -	REVISED -
PLOT DATE = 9/30/2009	DATE -	REVISED -

**LASALLE COUNTY
 COUNTY HIGHWAY 29 OVER
 EGG BAG CREEK**

CROSS SECTIONS
 SCALE: 1" = 5'-0" SHEET NO. 1 OF 10 SHEETS STA. 36+00.00 TO STA. 37+00.00

F.A.U. RTE.	SECTION	COUNTY	TOTAL SHEETS	SHEET NO.
6141	10-00649-00-BR	LASALLE	43	34
FED. ROAD DIST. NO. 7 [ILLINOIS]			CONTRACT NO. 87430	
			FED. AID PROJECT BRS-0099(043)	