CONTRACT NO. 89526

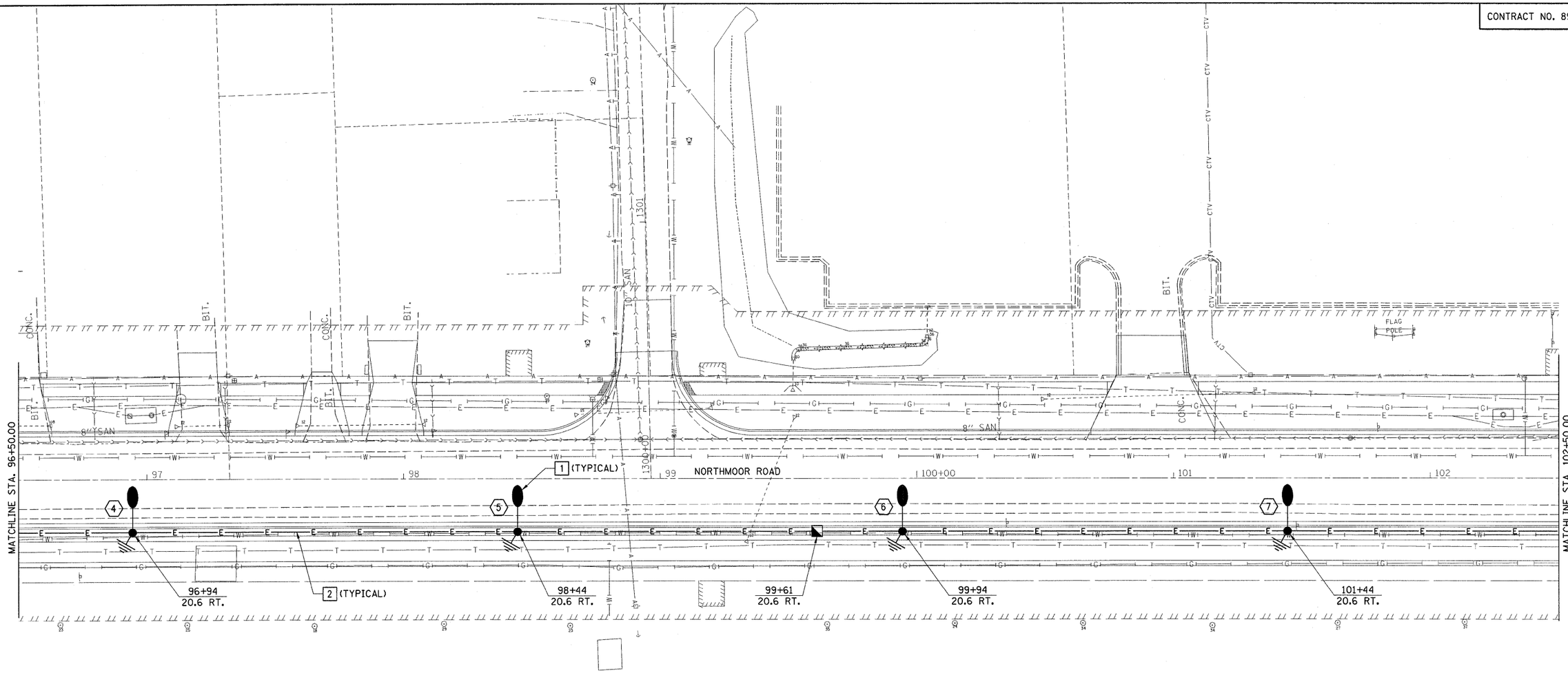

KEYED NOTES:

1. NEW 250 HPS LUMINAIRE MOUNTED ON NEW 40 FT. POLE.
2. 2-1/C NO. 6, 600 XLP, 1-1/C NO. 6 G., 600 XLP, 2" PVC CONDUIT IN TRENCH.

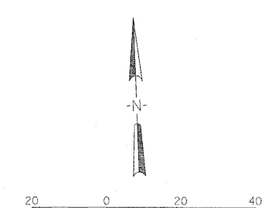

FILE NAME = I:\09Jobs\09L0027B\CADD\Elec\Sheet\e-002.dgn	USER NAME = Ander00846	DESIGNED - PJG	REVISED -	STATE OF ILLINOIS DEPARTMENT OF TRANSPORTATION	LIGHTING PLAN NORTHMOOR ROAD STAGE 3 IMPROVEMENT	F.A.U. RTE.	SECTION	COUNTY	TOTAL SHEETS	SHEET NO.
		DRAWN - ANC	REVISED -			6647	08-00302-00-PV	PEORIA	85	48
	PLOT SCALE = 20.0000 ' / in.	CHECKED - RDN	REVISED -				09-00047-01-PV	CONTRACT NO. 89526		
	PLOT DATE = 10\16\2009	DATE - 10/16/09	REVISED -		SCALE: 1:20 SHEET NO. 3 OF SHEETS STA. 96+50 TO STA. 102+50	FED. ROAD DIST. NO.	ILLINOIS	FED. AID PROJECT ARA-M-5093(139)		

© Copyright Hanson Professional Services Inc. 2009
HANSON
Hanson Professional Services Inc.