

PLAN	STRUCKED	DATE
	PLOTTED	BY
	ALIGNED	CHECKED
	FILED	NO.
	NO. BOOK	NO.
	NO. FILE	NO.

PROFILE	SURVEYED	DATE
	PLOTTED	BY
	GRADES CHECKED	
	STRUCTURE NOTATIONS OK'D	
	NO. BOOK	NO.
	NO. FILE	NO.

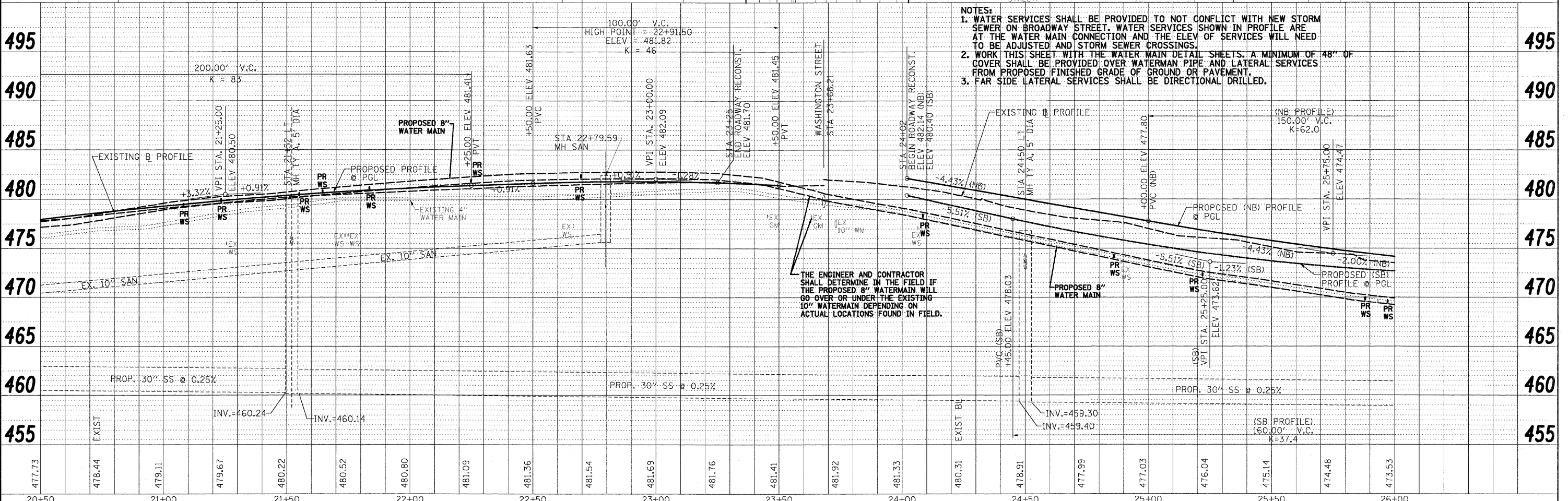
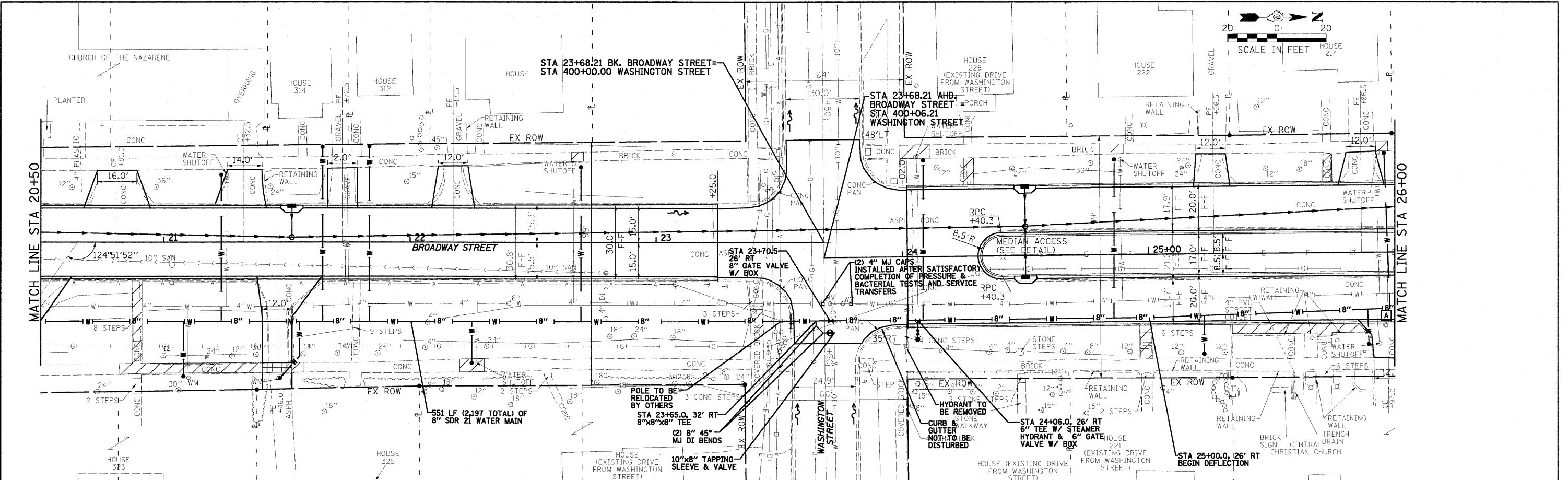

- NOTES:**
1. WATER SERVICES SHALL BE PROVIDED TO NOT CONFLICT WITH NEW STORM SEWER ON BROADWAY STREET. WATER SERVICES SHOWN IN PROFILE ARE AT THE WATER MAIN CONNECTION AND THE ELEV. OF SERVICES WILL NEED TO BE ADJUSTED AND STORM SEWER CROSSINGS.
 2. WORK THIS SHEET WITH THE WATER MAIN DETAIL SHEETS. A MINIMUM OF 48" OF COVER SHALL BE PROVIDED OVER WATERMAIN PIPE AND LATERAL SERVICES FROM PROPOSED FINISHED GRADE OF GROUND OR PAVEMENT.
 3. FAR SIDE LATERAL SERVICES SHALL BE DIRECTIONAL DRILLED.

THE ENGINEER AND CONTRACTOR SHALL DETERMINE IN THE FIELD IF THE PROPOSED 8" WATERMAIN WILL GO OVER OR UNDER THE EXISTING 10" WATERMAIN DEPENDING ON ACTUAL LOCATIONS FOUND IN FIELD.

09/29/09 10:45:46 AM
 9/29/09 10:45:46 AM
 09/29/09 10:45:46 AM

FILE NAME = 09081364_WATERMAIN1.dgn	USER NAME =	DESIGNED - CSV	REVISED -	STATE OF ILLINOIS DEPARTMENT OF TRANSPORTATION	CITY OF HAVANA - BROADWAY STREET WATER MAIN PLAN & PROFILE	F.A. RTE.	SECTION	COUNTY	TOTAL SHEETS	SHEET NO.	
PLLOT SCALE =	CHECKED - RBH	REVISED -	SCALE: 1" = 20'			SHEET NO. OF SHEETS	STA. 20+50 TO STA. 26+00	05-00035-00-SS	MASON	60	23
PLLOT DATE = 9/28/2009 10:45:46 AM	DATE - 09/29/09	REVISED -						FED. ROAD DIST. NO.	ILLINOIS FED. AID PROJECT		
											CONTRACT NO. 93502