

F.A.S. RTE.	SECTION	COUNTY	TOTAL SHEETS	SHEET NO.
748	06-00053-00 RS	JERSEY	110	34
STA. 157+50		TO STA. 186+00		
CONTRACT #97375		PROJECT NO. RS-0748(109)		

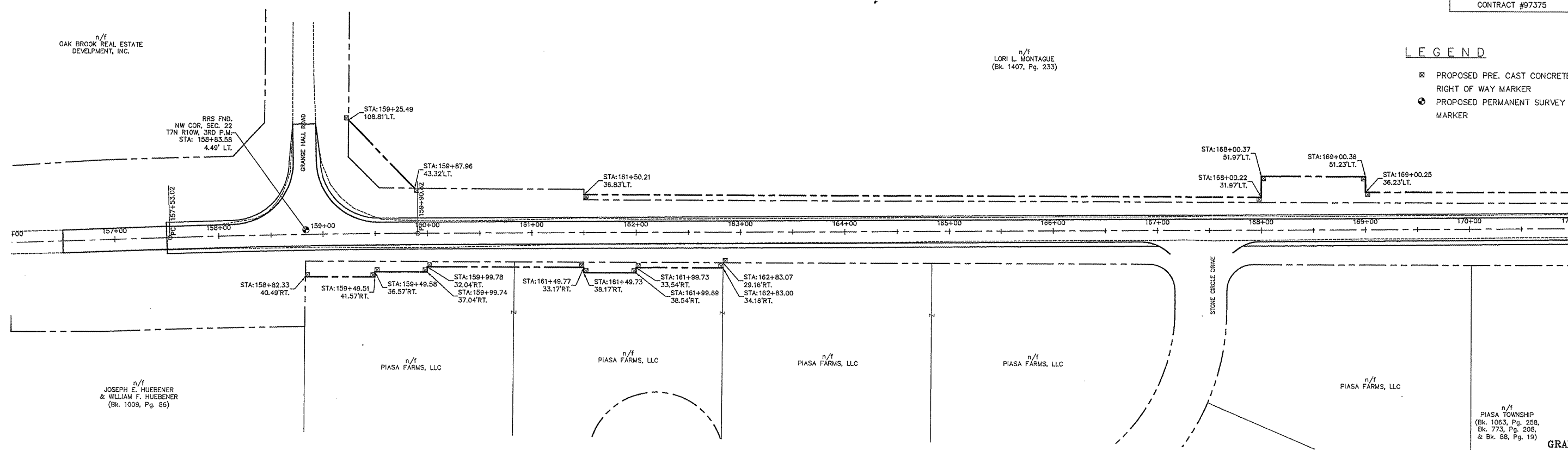

**LEGEND**

- ☒ PROPOSED PRE. CAST CONCRETE RIGHT OF WAY MARKER
- ⊙ PROPOSED PERMANENT SURVEY MARKER

MATCH LINE STA. 171+00

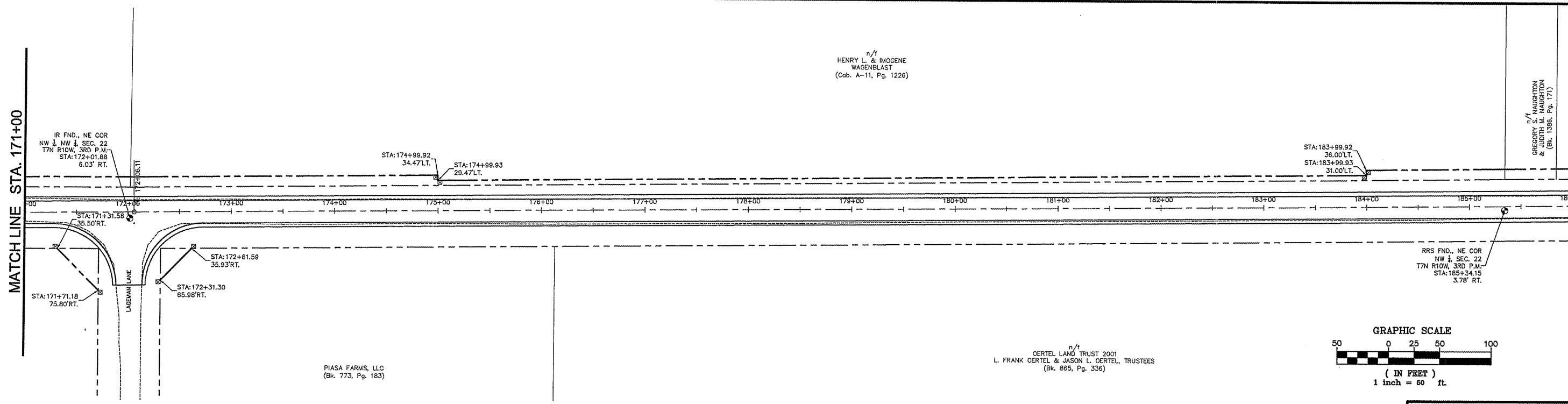
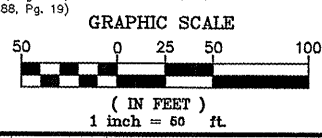
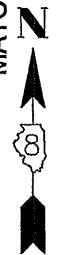

MATCH LINE STA. 171+00

MATCH LINE STA. 186+00

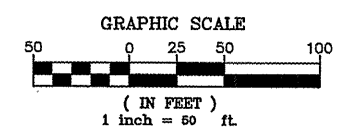

NOTE: STATION AND OFFSET CALLOUTS SHOWN ON THE PLANS ARE TO THE BREAKS IN RIGHT OF WAY. 1/2" IRON PINS ARE SET AT THESE LOCATIONS. CONTRACTORS SHALL USE EXTREME CAUTION WHEN SETTING THE RIGHT OF WAY MONUMENTS TO NOT DISTURB THE IRON PINS. ANY IRON PIN DAMAGED BY THE CONTRACTORS WORK SHALL BE RE-SET BY A PROFESSIONAL LAND SURVEYOR IN THE STATE OF ILLINOIS. ALL COSTS TO RE-SET ANY DAMAGED PINS SHALL BE BORNE BY THE CONTRACTOR.

REVISIONS	DATE

ILLINOIS DEPARTMENT OF TRANSPORTATION

**RIGHT OF WAY**

DELHI ROAD  
F.A.S. ROUTE 748  
SECTION 06-00053-00-RS  
JERSEY COUNTY