

REVISIONS	DATE	DESCRIPTION
5/27/08	RESURF IL 156	
7/30/08	RESURF SITE PLAN	
7/2/09	PLAN SPLIT	

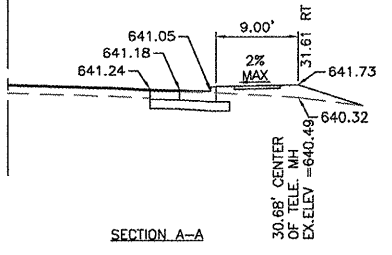

- NOTES
- 1) ELEVATIONS SHOWN ARE AT THE EDGE-OF-PAVEMENT.
  - 2) SPACING BETWEEN ELEVATIONS IS TWENTY FEET UNLESS SHOWN OTHERWISE.
  - 3) ELEVATIONS MAY BE ADJUSTED IN THE FIELD IF APPROVAL IS FIRST OBTAINED FROM THE ENGINEER.
  - 4) STATIONS AND OFFSETS FORMATTED ###+### ARE BASED ON THE C OF MAEYSTOWN ROAD. STATIONS AND OFFSETS FORMATTED #+##.## ARE BASED ON THE C FOR IL 156.

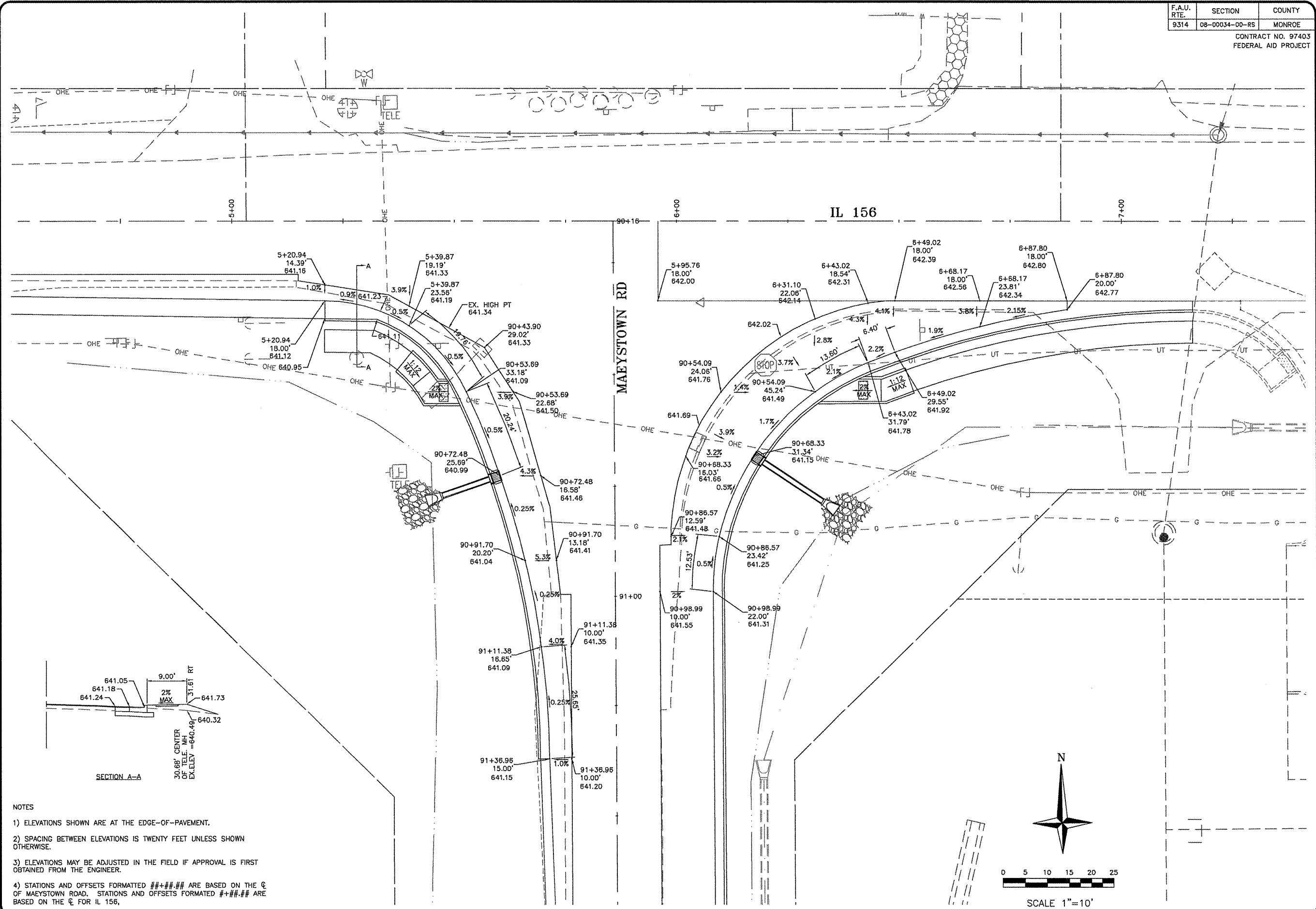
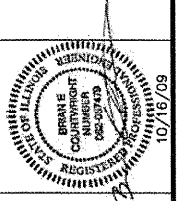

**CBB** Crawford, Bunte, Brammeier  
Traffic and Transportation Engineers  
St. Louis, Missouri / Glen Carbon, Illinois  
314-878-6644 618-656-2612  
Fax: 314-878-5876 E-Mail: cbb@cbbtraffic.com

**ROADWAY INTERSECTION WARPING**  
MONROE COUNTY  
IL 156 & MAEYSTOWN ROAD  
WATERLOO, ILLINOIS