

PARTS OF THE E. 1/2 OF SEC. 33 AND THE W. 1/2 OF SEC. 34, T. 40 N., R. 12 E. OF THE THIRD P.M., COOK COUNTY, ILLINOIS

PARCEL NO.	OWNER	TOTAL HOLDING	PART TAKEN	REMAINDER	PREVIOUSLY USED OR DED.	EASEMENT	PURPOSE OF EASEMENT	TAX NUMBER
		ACRES	ACRES	ACRES	ACRES	ACRES		
0001	NBD TRUST COMPANY OF ILLINOIS TRUST NO. 3183-AH	2.542	0.096	2.446	0.079	N/A	N/A	12 - 34 - 100 - 009
0001TE			N/A	N/A	N/A	200 SQ. FT. 0.005 ACS.	DRIVEWAY RECONSTRUCTION	
0002	AMERICAN NATIONAL BANK AND TRUST COMPANY OF CHICAGO TRUST NO. 28578	1.609	0.036	1.573	0.00	N/A	N/A	12 - 34 - 100 - 010
0002TE			N/A	N/A	N/A	300 SQ. FT. 0.007 ACS.	DRIVEWAY RECONSTRUCTION	
0003TE	LEAHY REALTY CORPORATION	2.742	N/A	N/A	N/A	0.108	REGRAVING	12 - 34 - 300 - 013 & 014
0004	ALBERTO-CULVER COMPANY	0.861	112 SQ. FT. 0.003 ACS.	0.858	0.00	N/A	N/A	12 - 33 - 230 - 016
0005	ALBERTO-CULVER COMPANY	1.350	312 SQ. FT. 0.007 ACS.	1.343	0.00	N/A	N/A	12 - 33 - 400 - 089

PARCEL	ACQUIRED BY
0001	CONDEMN. 93 L 050348
0002	TRUSTEE'S DEED 93-563563
0003	N/A
0004	WARR. DEED 93-290157
0005	WARR. DEED 93-655961

COORDINATE TABLE			
STATION	OFFSET	NORTH	EAST
49+41.82	45.00' LEFT	4942.184	4954.538
49+66.72	70.00' LEFT	4967.284	4929.737
49+99.89	40.00' RIGHT	4999.572	5040.000
50+40.26	65.00' LEFT	5040.263	4935.000
50+55.20	50.00' LEFT	5055.203	4950.000
52+99.57	40.00' RIGHT	5299.572	5040.000
52+99.65	33.00' RIGHT	5299.647	5033.000
50+24.89	50.00' RIGHT	5024.893	5050.000
50+25.00	40.00' RIGHT	5025.000	5040.000
50+45.89	50.00' RIGHT	5045.893	5050.000
50+46.00	40.00' RIGHT	5046.000	5040.000

LEGEND

SECTION CORNER
QUARTER SECTION CORNER
SECTION LINE
QUARTER SECTION LINE
QUARTER, QUARTER SECTION LINE
PLATTED LOT LINE
PROPERTY (DEED) LINE
APL
APPARENT PROPERTY LINE
CENTERLINE
EXISTING RIGHT OF WAY LINE
PROPOSED RIGHT OF WAY LINE
PROPOSED EASEMENT
MEASURED DIMENSION
COMPUTED DIMENSION
RECORD DATA
EXISTING BUILDING
IRON PIPE OR ROD FOUND
REPLACED AFTER CONSTRUCTION
CUT CROSS FOUND OR SET
T1
T2
T3
BT1
BT2
BT3
THESE STAKES, IN CULTIVATED AREAS, REFERENCE FOUND OR SET MONUMENTATION. BURIED 5/8 INCH IRON ROD 20 INCHES BELOW GROUND TO THE FOUND IRON STAKE. IDENTIFIED BY COLORED PLASTIC CAP BEARING SURVEYORS REGISTRATION NUMBER.
THESE STAKES, IN CULTIVATED AREAS, REFERENCE FOUND OR SET MONUMENTATION. SET DIVISION OF HIGHWAYS SURVEY MARKER TO MONUMENT THE POSITION SHOWN. IDENTIFIED BY INSCRIPTION DATA AND SURVEYORS REGISTRATION NUMBER.
THESE STAKES, IN CULTIVATED AREAS, REFERENCE FOUND OR SET MONUMENTATION. BURIED 5/8 INCH METAL ROD 20 INCHES BELOW GROUND TO MARK FUTURE SURVEY MARKER POSITION. IDENTIFIED BY COLORED PLASTIC CAP BEARING SURVEYORS REGISTRATION NUMBER.
PERMANENT SURVEY MARKER, I.D.O.T. STD. 2135 (TO BE SET BY OTHERS)
RIGHT OF WAY STAKING PROPOSED TO BE SET.

SCALE: 1"=50'

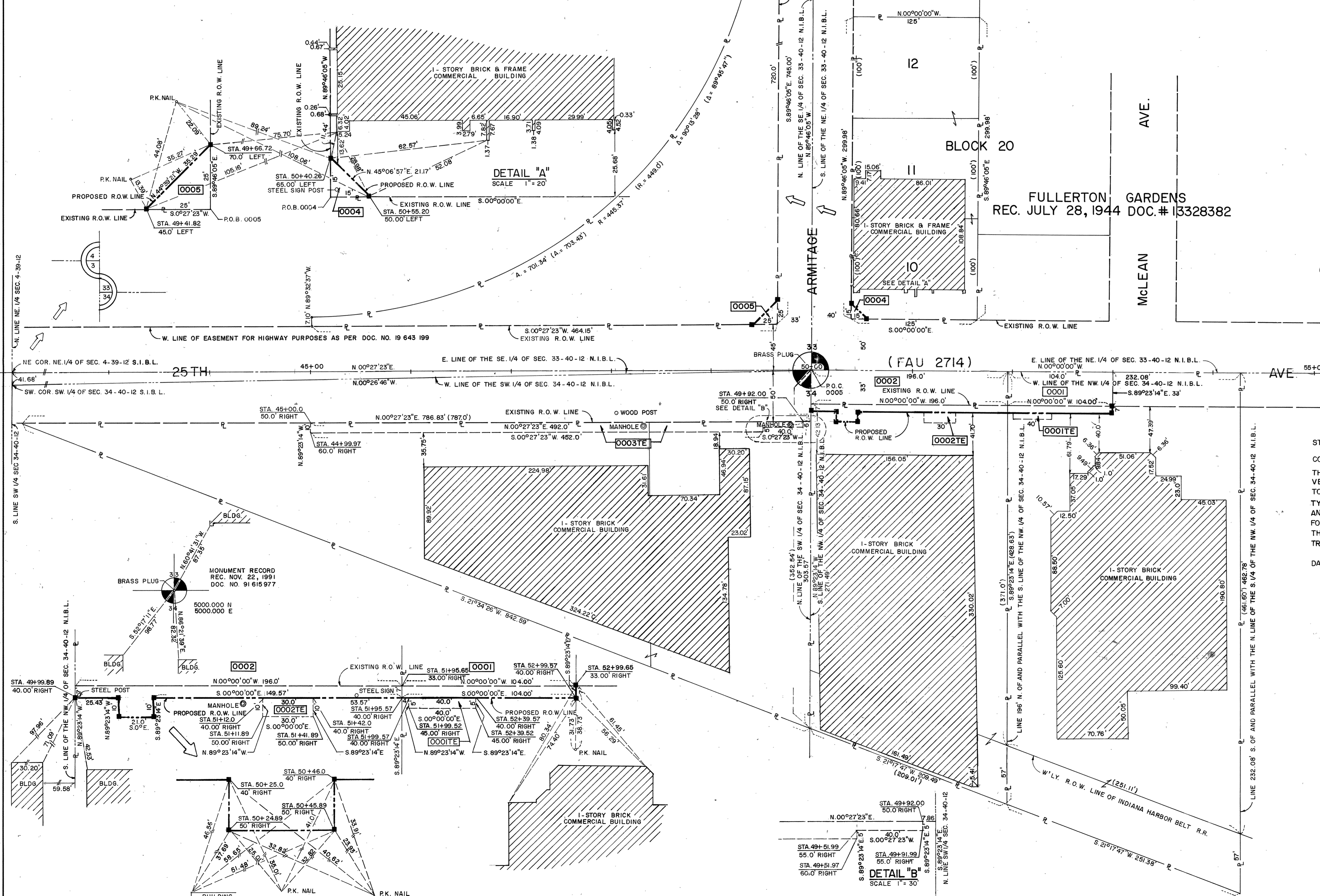

THESE STAKES PROPOSED TO BE SET BY THE COUNTY CLERK'S ENDORSEMENT PURSUANT TO SECTION 516 CHAPTER 120 REVENUE LAW OF ILLINOIS.

David O. Bonanotte
COUNTY CLERK

DATE 12-3-93

REVISED PARCEL 0002
JANUARY 22, 1993

93991126
COOK COUNTY RECORDER

STATE OF ILLINOIS)
COUNTY OF COOK) SS

THIS IS TO CERTIFY THAT I, CLETO BONANOTTE, AN ILLINOIS PROFESSIONAL LAND SURVEYOR HAVE SURVEYED THE HIGHWAYS SHOWN HEREON BETWEEN SECTIONS 33 AND 34 TOWNSHIP 40 NORTH, RANGE 12 EAST OF THE THIRD PRINCIPAL MERIDIAN, COOK COUNTY THAT THE SURVEY IS TRUE AND COMPLETE AS SHOWN TO THE BEST OF MY KNOWLEDGE AND BELIEF, THAT THE PLAT CORRECTLY REPRESENTS SAID SURVEY, THAT ALL MONUMENTS FOUND AND ESTABLISHED ARE OF PERMANENT QUALITY AND OCCUPY THE POSITIONS SHOWN THEREON AND THAT THE MONUMENTS ARE SUFFICIENT TO ENABLE THE SURVEY TO BE RE-TRACED. MADE FOR THE DEPARTMENT OF TRANSPORTATION, STATE OF ILLINOIS.

DATED AT SOUTH HOLLAND, ILLINOIS THIS 17 DAY OF December, 1991 A.D.

Art Bonanotte
ILLINOIS PROFESSIONAL LAND SURVEYOR NO. 1980

DEPT-09 MISC. #103.00
743333 TRAN 8341 12/03/93 1914100
#4937 # *93-991126
COOK COUNTY RECORDER

ROBINSON ENGINEERING, LTD.
CONSULTING REGISTERED PROFESSIONAL ENGINEERS
AND REGISTERED LAND SURVEYORS
337 EAST 107th STREET - P.O. BOX 385 - SOUTH HOLLAND, ILLINOIS 60473-0386
TEL: 815-341-7000 CHICAGO 312-468-9555 FAX: 815-341-3858

PLAT OF HIGHWAYS
STATE OF ILLINOIS
DEPARTMENT OF TRANSPORTATION
25TH. AVE. FAU 2714

SECTION 1010.2 R COOK COUNTY
PROJECT JOB NO. R-90-010-91
STATION 32+03 TO STATION 53+81
SCALE 1"= 50' SHEET 1 OF 1

BUREAU OF LAND ACQUISITION
201 WEST CENTER COURT
SCHAMBURG, ILLINOIS 60196

RECORDING: RECORDED ON AS DOCUMENT NO.