

PART OF THE NORTHWEST QUARTER OF SECTION 25, AND THE NORTHEAST QUARTER OF SECTION 26, TOWNSHIP 44 NORTH, RANGE 5 EAST OF THE THIRD PRINCIPAL MERIDIAN, McHENRY COUNTY, ILLINOIS.

PARCEL NUMBER	OWNER	TOTAL HOLDING ACRES	PART TAKEN ACRES	REMAINDER ACRES	PREVIOUSLY DEDICATED ACRES	TEMPORARY EASEMENT ACRES	EASEMENT PURPOSE	PERMANENT TAX INDEX NUMBER	PROPERTY ACQUIRED BY
1G90005	McHENRY COUNTY CONSERVATION DISTRICT	36.290	0.687	35.603	0.323			11-25-100-022	
1G90006	CITY OF MARENGO	11.850	0.064	11.786				11-26-200-008	
1G90006TE						0.161			
1G90007	RANDY WIRKUS & SARA WIRKUS, HUSBAND AND WIFE AS JOINT TENANTS	45.330	1.587	43.743	1.027			11-23-400-014 11-26-200-003	
1G90007TE-A						0.034			
1G90007TE-B						0.009 (400 SQ FT)			
1G90007TE-C						0.005 (215 SQ FT)			11-23-400-014

F.A.P.	SECTION	COUNTY	TOTAL SHEET	SHEET NO.
324	23B-1	McHENRY	5	3

STATION 70+00.00 TO STATION 85+00.00
FED. ROAD DIST. 1 ILLINOIS FED. AID PROJECT
Sheet No. 29

LEGEND

SECTION CORNER
QUARTER SECTION CORNER

SECTION LINE
QUARTER SECTION LINE
QUARTER QUARTER SECTION LINE
PLATTED LOT LINE
PROPERTY (DEED) LINE
APPARENT PROPERTY LINE
CENTERLINE
EXISTING RIGHT OF WAY LINE
PROPOSED RIGHT OF WAY LINE
PROPOSED EASEMENT
MEASURED DIMENSION
COMPUTED DIMENSION
RECORDED DATA
EXISTING BUILDING

BEARINGS ARE REFERENCED TO THE ILLINOIS STATE PLANE COORDINATE SYSTEM, NAD '83, EAST ZONE, ON THE CENTERLINE OF EXISTING AND PROPOSED CONSTRUCTION OF FAP 324 (IL 23) OF N 00° 12' 16" E

GRAPHIC SCALE - FEET

- IRON PIPE OR ROD FOUND ○ SET 5/8" x 30' REBAR
- + CUT CROSS FOUND OR SET PK ● FOUND PK NAIL PK ○ SET PK NAIL
- T1 THESE STAKES REFERENCE FOUND OR SET MONUMENTATION. SET 5/8" INCH IRON ROD FLUSH WITH GROUND TO TIE FOUND IRON STAKE. IDENTIFIED BY COLORED PLASTIC CAP BEARING SURVEYORS REGISTRATION NUMBER.
- STAKING OF PROPOSED RIGHT OF WAY. SET DIVISION OF HIGHWAYS SURVEY MARKER TO MONUMENT THE POSITION SHOWN. IDENTIFIED BY INSCRIPTION DATA AND SURVEYORS REGISTRATION NUMBER.
- ⊙ PERMANENT SURVEY MARKER, I.D.O.T. STD. 2135 (TO BE SET BY OTHERS)
- RIGHT OF WAY STAKING PROPOSED TO BE SET.

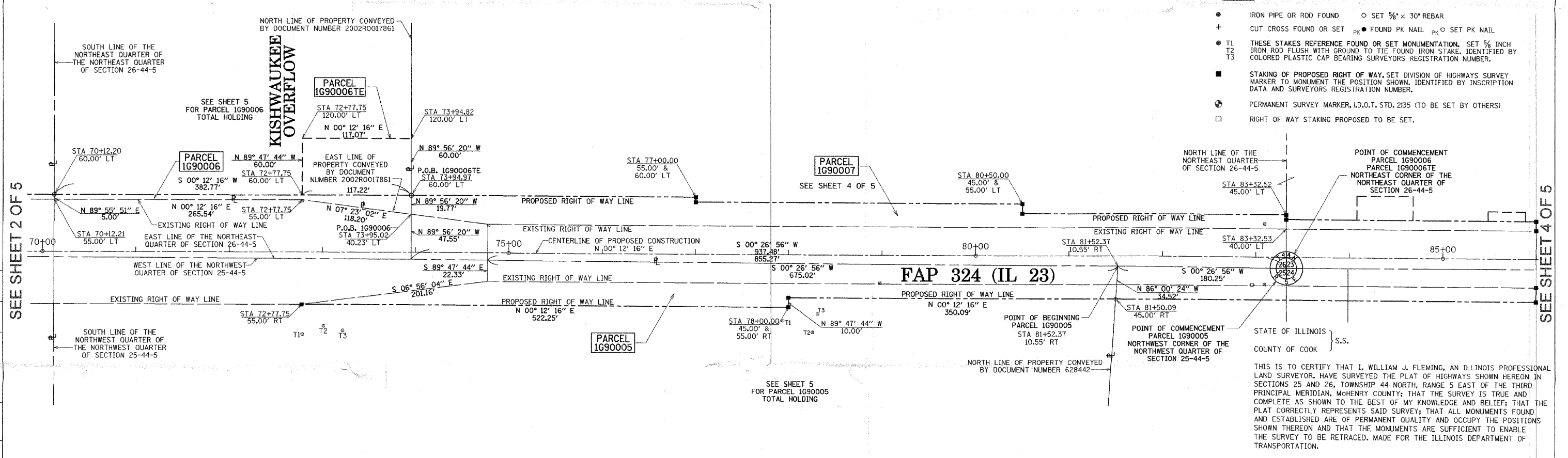

SEE SHEET 2 OF 5

SEE SHEET 4 OF 5

BY	DATE

MADE, CHECKED, PLOTTED

R.O.W. PLAT BOOK #

POINT	TIE	DISTANCE
72+77.75	T1	31.10'
55.00' RT	T2	32.42'
	T3	51.89'
78+00.00	T1	25.25'
45.00' RT	T2	44.57'
	T3	35.13'
78+00.00	T1	15.07'
55.00' RT	T2	37.15'
	T3	32.04'

GRID COORDINATES ON THE CROSS OF PK NAILS SET AT THE SOUTHWEST CORNER OF THE NORTHWEST QUARTER OF SECTION 25-44-5 HAVE A VALUE OF 2,038,320.200 NORTH - 909,766.195 EAST AND ARE BASED ON THE ILLINOIS STATE PLANE COORDINATE SYSTEM, NAD '83, EAST ZONE COMBINED SCALE FACTOR = 0.9999 4828

STATION	OFFSET	NORTH	EAST
70+12.20	60.00' LT	2,039,640.441	909,710.852
72+77.75	55.00' RT	2,039,905.563	909,826.793
73+94.97	60.00' LT	2,040,023.193	909,712.216
78+00.00	45.00' RT	2,040,427.820	909,818.657
78+00.00	55.00' RT	2,040,427.785	909,828.657
81+50.09	45.00' RT	2,040,777.885	909,819.906

ILLINOIS PROFESSIONAL LAND SURVEYOR 35-3226
EXPIRES 11/30/2008
GRAEF, ANHALT, SCHLOEMER & ASSOCIATES, INC.
ENGINEERS & LAND SURVEYORS
8501 W. Higgins Road, Suite 280
Chicago, Illinois 60631
(773) 399-0112
Illinois Professional Design Corporation 184-000938

REVISION

DATE	DESCRIPTION
2/5/2008	1G90005

PLAT OF HIGHWAYS
STATE OF ILLINOIS
DEPARTMENT OF TRANSPORTATION
FAP 324 (IL-23)
OVER THE KISHWAUKEE RIVER & OVERFLOW
SECTION McHENRY COUNTY
PROJECT JOB NO. R-91-027-06
STATION 70+00.00 TO STATION 85+00.00
SCALE: 1" = 50'
SHEET 3 OF 5

BUREAU OF LAND ACQUISITION
201 WEST CENTER COURT
SCHAUMBURG, ILLINOIS 60196-1096

RECEIVED
FEB 08 2008
PLATS & LEGALS