

PART OF THE SE 1/4 OF SECTION 23, THE SW 1/4 OF SECTION 24, THE NW 1/4 OF SECTION 25, THE NE 1/4 OF SECTION 26, TOWNSHIP 44 NORTH, RANGE 5 EAST OF THE 3RD P.M., McHENRY COUNTY, ILLINOIS.

GRID COORDINATES ON THE CROSS OF PK NAILS SET AT THE SOUTHWEST CORNER OF THE NORTHWEST QUARTER OF SECTION 25-44-5 HAVE A VALUE OF 2,038,320.200 NORTH - 909,766.195 EAST AND ARE BASED ON THE ILLINOIS STATE PLANE COORDINATE SYSTEM, NAD '83, EAST ZONE COMBINED SCALE FACTOR = 0.9999 4828

STATION	OFFSET	NORTH	EAST
73+94.97	60.00' LT	2,040,023.193	909,712.216
77+00.00	55.00' LT	2,040,328.183	909,718.304
77+00.00	60.00' LT	2,040,328.201	909,713.304
80+50.00	45.00' LT	2,040,678.127	909,729.552
80+50.00	55.00' LT	2,040,678.163	909,719.552
81+50.08	45.00' RT	2,040,777.885	909,819.906
83+32.76	45.00' RT	2,040,960.547	909,820.558
83+32.52	45.00' LT	2,040,960.632	909,730.563
83+32.53	40.00' LT	2,040,960.623	909,735.562
83+98.76	45.00' RT	2,040,026.543	909,820.794
84+08.00	40.00' LT	2,041,036.088	909,735.832
84+08.00	65.00' LT	2,041,036.177	909,710.833
84+68.00	40.00' LT	2,041,096.085	909,736.046
84+68.00	65.00' LT	2,041,096.174	909,711.047
84+48.42	40.00' LT	2,041,176.500	909,736.333
84+48.42	50.00' LT	2,041,176.536	909,726.333
85+88.42	40.00' LT	2,041,216.498	909,736.475
85+88.42	50.00' LT	2,041,216.533	909,726.476
86+00.00	30.00' LT	2,041,228.041	909,746.513
86+00.00	40.00' LT	2,041,228.077	909,736.514
86+00.00	30.00' RT	2,041,227.827	909,806.513
86+00.00	45.00' RT	2,041,227.774	909,821.512
87+65.00	30.00' LT	2,041,393.032	909,747.105
87+65.00	40.00' LT	2,041,393.068	909,737.105
87+86.53	40.00' LT	2,041,414.597	909,737.182
89+00.00	30.00' LT	2,041,528.024	909,747.587
89+00.00	40.00' LT	2,041,528.060	909,737.587

POINT	TIE	DISTANCE
77+00.00	T1	31.05'
55.00' LT	T2	64.12'
	T3	51.46'
77+00.00	T1	29.26'
60.00' LT	T2	59.33'
	T3	47.05'
80+50.00	T1	17.85'
45.00' LT	T2	16.20'
	T3	12.10'
80+50.00	T1	9.50'
55.00' LT	T2	6.21'
	T3	8.04'
83+32.52	T1	19.07'
45.00' LT	T2	3.28'
	T3	23.73'
83+32.53	T1	24.05'
40.00' LT	T2	4.58'
	T3	23.85'
86+00.00	T1	20.50'
30.00' LT	T2	18.41'
	T3	19.05'
86+00.00	T1	12.11'
40.00' LT	T2	8.43'
	T3	11.18'
86+00.00	T1	21.05'
30.00' RT	T2	20.36'
	T3	21.60'
86+00.00	T1	9.49'
45.00' RT	T2	5.43'
	T3	9.88'

PARCEL NUMBER	OWNER	TOTAL HOLDING ACRES	PART TAKEN ACRES	REMAINDER ACRES	PREVIOUSLY DEDICATED ACRES	TEMPORARY EASEMENT ACRES	EASEMENT PURPOSE	PERMANENT TAX INDEX NUMBER	PROPERTY ACQUIRED BY
1G90005	McHENRY COUNTY CONSERVATION DISTRICT	36.290	0.687	35.603	0.323			11-25-100-022	
1G90007	RANDY WIRKUS & SARA WIRKUS, HUSBAND AND WIFE AS JOINT TENANTS	45.330	1.760	43.570	1.200			11-23-400-014	
1G90007TE-A						0.034			
1G90007TE-B						0.009 (400 SQ FT)		11-23-400-014	
1G90007TE-C						0.005 (215 SQ FT)			
1G90008	DAVID A. & DIANE I. NELSON, & HARRIET V. ANDERSON	3.500	0.193	3.307	0.108			11-25-100-001	
1G90009	MARENGO TOWNSHIP	6.830	0.337	6.493	0.268			11-24-300-018	
1G90010TE	DSK PROPERTIES, INC., AN ILLINOIS CORPORATION	3.000		3.000		0.026		11-23-400-013	

F.A.P.	SECTION	COUNTY	TOTAL SHEET	SHEET NO.
324	23B-1	McHENRY	5	4

STATION 73+94.97 TO STATION 90+00.00
FED. ROAD DIST. 1 ILLINOIS FED. AID PROJECT
Sheet No. 39

LEGEND

- SECTION CORNER
 - QUARTER SECTION CORNER
 - SECTION LINE
 - QUARTER SECTION LINE
 - QUARTER QUARTER SECTION LINE
 - PLATTED LOT LINE
 - PROPERTY (DEED) LINE
 - APPARENT PROPERTY LINE
 - CENTERLINE
 - EXISTING RIGHT OF WAY LINE
 - PROPOSED RIGHT OF WAY LINE
 - PROPOSED EASEMENT
 - MEASURED DIMENSION
 - COMPUTED DIMENSION
 - RECORDED DATA
 - EXISTING BUILDING
- BEARINGS ARE REFERENCED TO THE ILLINOIS STATE PLANE COORDINATE SYSTEM, NAD '83, EAST ZONE, ON THE CENTERLINE OF EXISTING AND PROPOSED CONSTRUCTION OF FAP 324 (IL 23) OF N 00° 12' 16" E
- GRAPHIC SCALE - FEET
- IRON PIPE OR ROD FOUND
 - CUT CROSS FOUND OR SET
 - FOUND PK NAIL
 - SET 3/4" x 30" REBAR
 - FOUND PK NAIL
 - SET PK NAIL
 - THESE STAKES REFERENCE FOUND OR SET MONUMENTATION. SET 3/4" INCH IRON ROD FLUSH WITH GROUND TO THE FOUND IRON STAKE, IDENTIFIED BY COLORED PLASTIC CAP BEARING SURVEYORS REGISTRATION NUMBER.
 - STAKING OF PROPOSED RIGHT OF WAY, SET DIVISION OF HIGHWAYS SURVEY MARKER TO MONUMENT THE POSITION SHOWN, IDENTIFIED BY INSCRIPTION DATA AND SURVEYORS REGISTRATION NUMBER.
 - PERMANENT SURVEY MARKER, I.D.O.T. STD. 2135 (TO BE SET BY OTHERS)
 - RIGHT OF WAY STAKING PROPOSED TO BE SET.

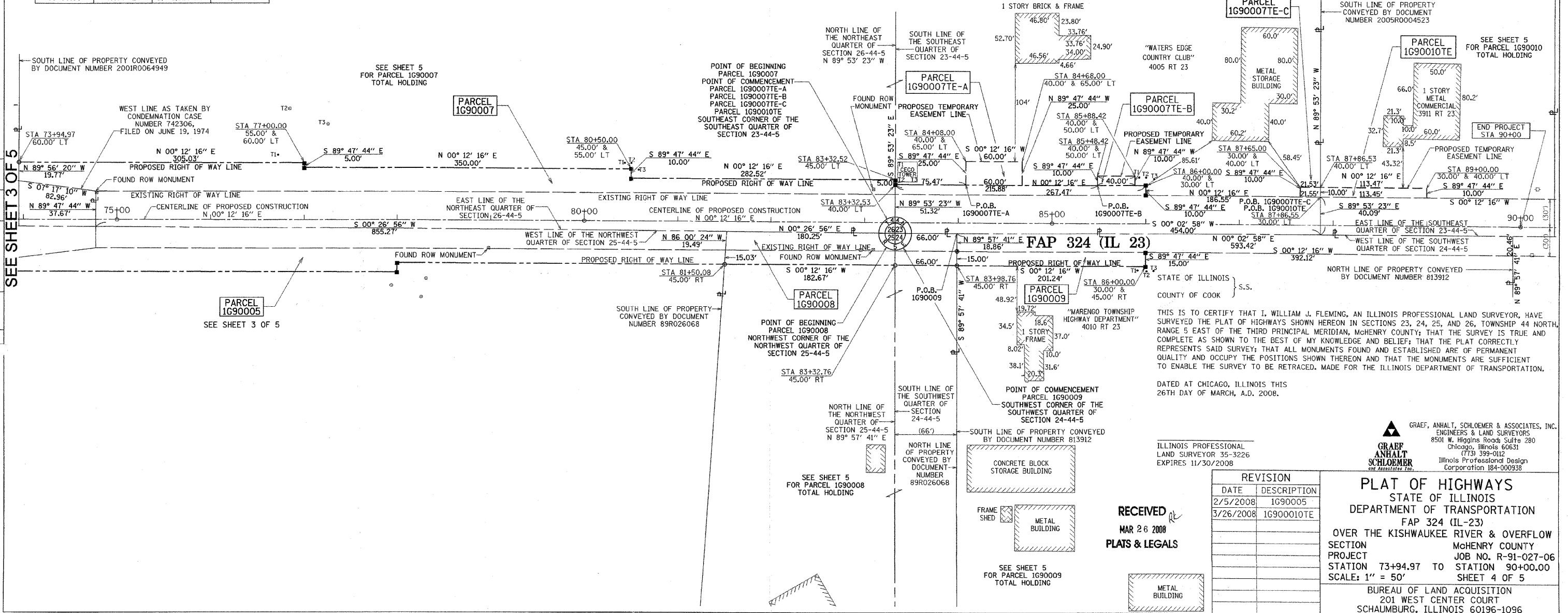

THIS IS TO CERTIFY THAT I, WILLIAM J. FLEMING, AN ILLINOIS PROFESSIONAL LAND SURVEYOR, HAVE SURVEYED THE PLAT OF HIGHWAYS SHOWN HEREON IN SECTIONS 23, 24, 25, AND 26, TOWNSHIP 44 NORTH, RANGE 5 EAST OF THE THIRD PRINCIPAL MERIDIAN, McHENRY COUNTY; THAT THE SURVEY IS TRUE AND COMPLETE AS SHOWN TO THE BEST OF MY KNOWLEDGE AND BELIEF; THAT THE PLAT CORRECTLY REPRESENTS SAID SURVEY; THAT ALL MONUMENTS FOUND AND ESTABLISHED ARE OF PERMANENT QUALITY AND OCCUPY THE POSITIONS SHOWN THEREON AND THAT THE MONUMENTS ARE SUFFICIENT TO ENABLE THE SURVEY TO BE RETRACED, MADE FOR THE ILLINOIS DEPARTMENT OF TRANSPORTATION.

DATED AT CHICAGO, ILLINOIS THIS 26TH DAY OF MARCH, A.D. 2008.

ILLINOIS PROFESSIONAL LAND SURVEYOR 35-3226 EXPIRES 11/30/2008

GRAEF, ANHALT, SCHLOEMER & ASSOCIATES, INC. ENGINEERS & LAND SURVEYORS 8501 W. Higgins Road Suite 280 Chicago, Illinois 60631 (773) 399-0112 Illinois Professional Design Corporation 184-000938

REVISION	DATE	DESCRIPTION
	2/5/2008	1G90005
	3/26/2008	1G900010TE

PLAT OF HIGHWAYS
STATE OF ILLINOIS
DEPARTMENT OF TRANSPORTATION
FAP 324 (IL-23)
OVER THE KISHWAUKEE RIVER & OVERFLOW
SECTION McHENRY COUNTY
PROJECT JOB NO. R-91-027-06
STATION 73+94.97 TO STATION 90+00.00
SCALE: 1" = 50' SHEET 4 OF 5

BUREAU OF LAND ACQUISITION
201 WEST CENTER COURT
SCHAUMBURG, ILLINOIS 60196-1096

RECEIVED
MAR 26 2008
PLATS & LEGALS