

PART OF SECTIONS 23, 24, 25, AND 26, TOWNSHIP 44 NORTH, RANGE 5 EAST OF THE THIRD PRINCIPAL MERIDIAN, McHENRY COUNTY, ILLINOIS.

F.A.P.	SECTION	COUNTY	TOTAL SHEET	SHEET NO.
324	23B-1	McHENRY	5	5
STATION 58+00.00 TO STATION 90+00.00				
FED. ROAD DIST. 1		ILLINOIS	FED. AID PROJECT	

Sheet No. 31

LEGEND

- SECTION CORNER
- QUARTER CORNER
- SECTION LINE
- QUARTER SECTION LINE
- QUARTER QUARTER SECTION LINE
- PLATTED LOT LINE
- PROPERTY (DEED) LINE
- APPARENT PROPERTY LINE
- CENTERLINE
- EXISTING RIGHT OF WAY LINE
- PROPOSED RIGHT OF WAY LINE
- PROPOSED EASEMENT
- MEASURED DIMENSION
- COMPUTED DIMENSION
- RECORDED DATA
- EXISTING BUILDING

200 0 200
TOTAL HOLDING DEPICTION GRAPHIC SCALE - FEET

20 0 20
TIE DIAGRAMS GRAPHIC SCALE - FEET

- IRON PIPE OR ROD FOUND ○ SET 5/8" x 30" REBAR
- + CUT CROSS FOUND OR SET PK ● FOUND PK NAIL PK ○ SET PK NAIL
- T1 THESE STAKES REFERENCE FOUND OR SET MONUMENTATION, SET 5/8" INCH IRON ROD FLUSH WITH GROUND TO TIE FOUND IRON STAKE, IDENTIFIED BY COLORED PLASTIC CAP BEARING SURVEYORS REGISTRATION NUMBER.
- STAKING OF PROPOSED RIGHT OF WAY, SET DIVISION OF HIGHWAYS SURVEY MARKER TO MONUMENT THE POSITION SHOWN, IDENTIFIED BY INSCRIPTION DATA AND SURVEYORS REGISTRATION NUMBER.
- PERMANENT SURVEY MARKER, I.D.O.T. STD. 2135 (TO BE SET BY OTHERS)
- RIGHT OF WAY STAKING PROPOSED TO BE SET.

STATE OF ILLINOIS } S.S.
COUNTY OF COOK }

THIS IS TO CERTIFY THAT I, WILLIAM J. FLEMING, AN ILLINOIS PROFESSIONAL LAND SURVEYOR, HAVE SURVEYED THE PLAT OF HIGHWAYS SHOWN HEREON IN SECTIONS 23, 24, 25, AND 26, TOWNSHIP 44 NORTH, RANGE 5 EAST OF THE THIRD PRINCIPAL MERIDIAN, McHENRY COUNTY; THAT THE SURVEY IS TRUE AND COMPLETE AS SHOWN TO THE BEST OF MY KNOWLEDGE AND BELIEF; THAT THE PLAT CORRECTLY REPRESENTS SAID SURVEY; THAT ALL MONUMENTS FOUND AND ESTABLISHED ARE OF PERMANENT QUALITY AND OCCUPY THE POSITIONS SHOWN THEREON AND THAT THE MONUMENTS ARE SUFFICIENT TO ENABLE THE SURVEY TO BE RETRACED, MADE FOR THE ILLINOIS DEPARTMENT OF TRANSPORTATION.

DATED AT CHICAGO, ILLINOIS THIS 19TH DAY OF FEBRUARY, A.D. 2007.

ILLINOIS PROFESSIONAL LAND SURVEYOR 35-3226
EXPIRES 11/30/2008

GRAEF ANHALT SCHLOEMER
and Associates Inc.
GRAEF, ANHALT, SCHLOEMER & ASSOCIATES, INC.
ENGINEERS & LAND SURVEYORS
8501 W. Higgins Road, Suite 280
Chicago, Illinois 60631
(773) 399-0112
Illinois Professional Design Corporation 184-000936

RECEIVED
FEB 21 2007
PLATS & LEGALS

REVISION	
DATE	DESCRIPTION

PLAT OF HIGHWAYS
STATE OF ILLINOIS
DEPARTMENT OF TRANSPORTATION
FAP 324 (IL-23)
OVER THE KISHWAUKEE RIVER & OVERFLOW
SECTION McHENRY COUNTY
PROJECT JOB NO. R-91-027-06
STATION 58+00.00 TO STATION 90+00.00
TOTAL HOLDING SCALE: 1" = 200'
TIE DIAGRAM SCALE: 1" = 20' SHEET 5 OF 5
BUREAU OF LAND ACQUISITION
201 WEST CENTRAL COURT
SCHAUMBURG, ILLINOIS 60196-1096
SHEET 1 OF 15 IS COVER SHEET AND IS NOT RECORDED
AS DOCUMENT NO.

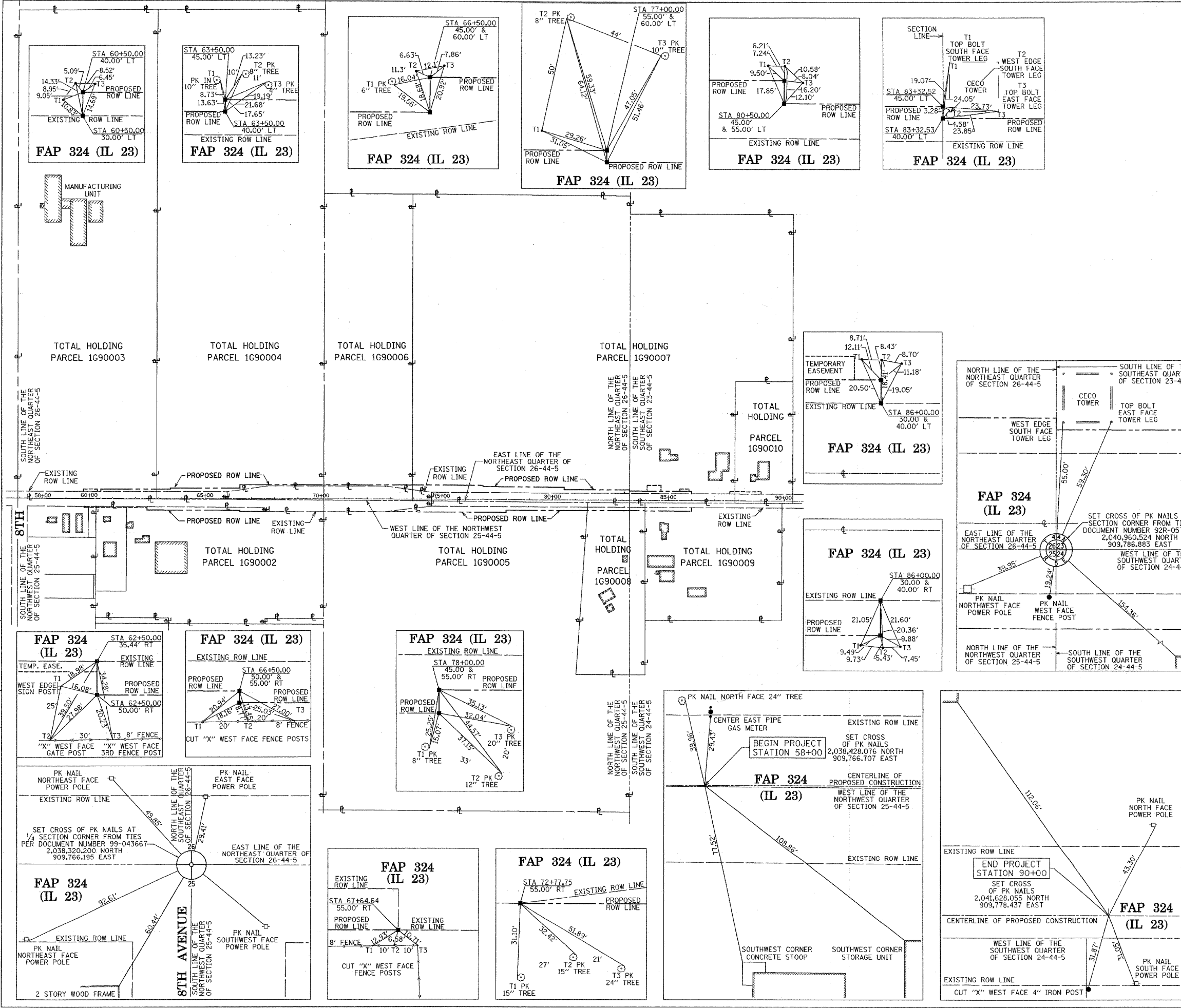

DATE	
BY	
MADE	
CHECKED	
PLAT	
BOOK	

RECORDING: RECORDED ON