HEUER AND ASSOCIATES Consulting Engineers 2315 Enterprise Drive - Suite 102 Westchester, IL 60154-5811 708-492-1000	F.A.U. RTE.	SECTION	COUNTY	TOTAL SHEETS	SHEET No.
	1004	00-00079-01-FP	COOK	46	13
	STA. 34+00		TO STA. 39+60		
	FED. ROAD DIST. NO. 1	ILLINOIS	FED. AID PROJECT		
BLUFF AVENUE IMPROVEMENTS	DATE: 07/18/08		EXISTING CONDITIONS		

CONTRACT No. 63007

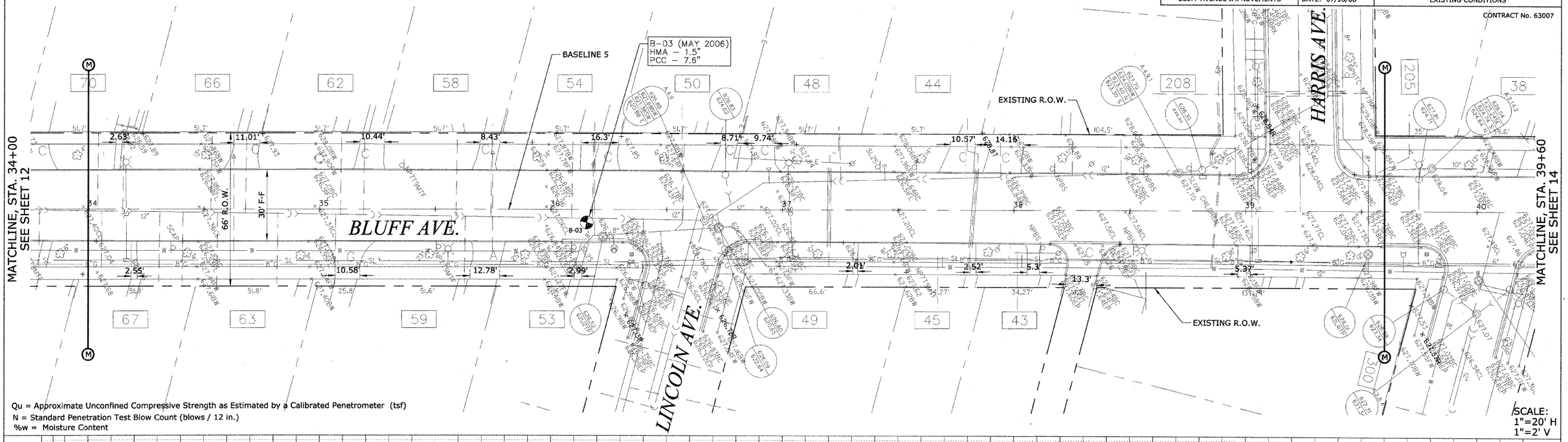

Qu = Approximate Unconfined Compressive Strength as Estimated by a Calibrated Penetrometer (tsf)
N = Standard Penetration Test Blow Count (blows / 12 in.)
%w = Moisture Content

SCALE:
1"=20' H
1"=2' V

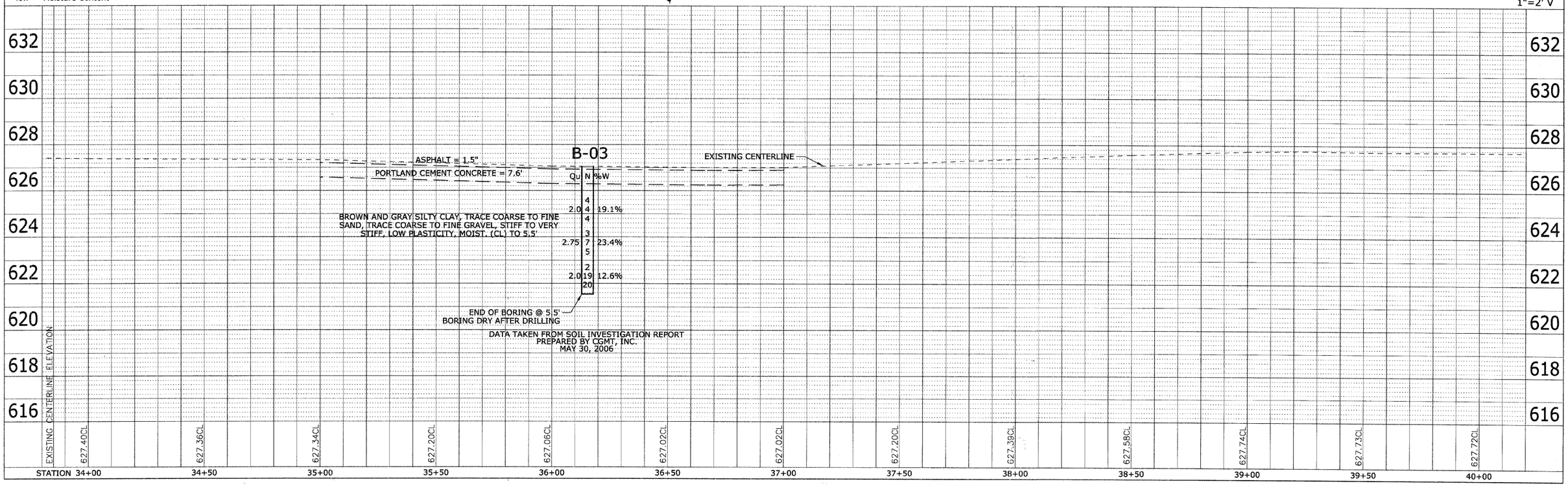

PLAN
NOTE BOOK NO.
SURVEYED
PLOTTED
ALIGNMENT CHECKED
RT. OF WAY CHECKED
CADD FILE NAME
BY
DATE

PROFILE
NOTE BOOK NO.
SURVEYED
PLOTTED
GRADES CHECKED
B.M. NOTED
STRUCTURE NOTATNS CHKD
BY
DATE

00-Bluff.dgn 13-Existing_at_Franklin 7/18/2008 2:26:02 PM