

GENERAL NOTES:

- TRENCH BACKFILL REQUIRED UNDER ALL PAVED SURFACES.
- EXISTING SEWER LATERALS DISTURBED DURING WATER MAIN INSTALLATION TO BE RESTORED AT NO EXTRA CHARGE.
- CONTRACTOR TO VERIFY LOCATION OF UNDERGROUND UTILITIES PRIOR TO INSTALLATION OF PROPOSED IMPROVEMENTS.
- CONTRACTOR SHALL DELIVER ALL SALVAGEABLE APPURTENANCES TO THE DEPARTMENT OF PUBLIC WORKS GARAGE.

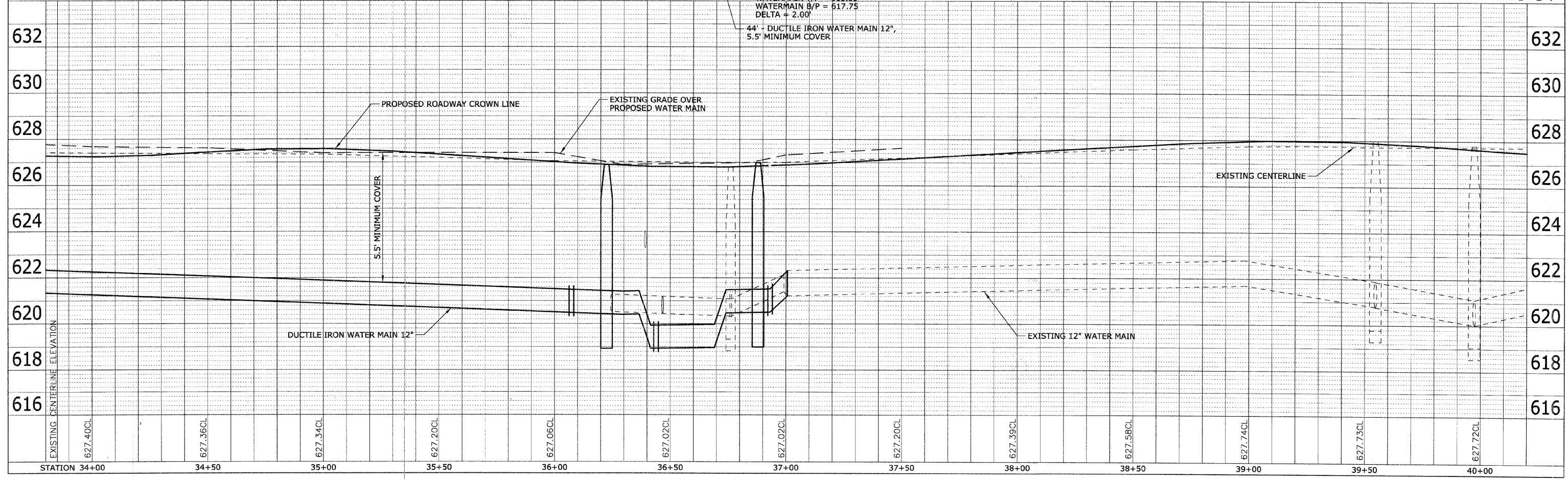
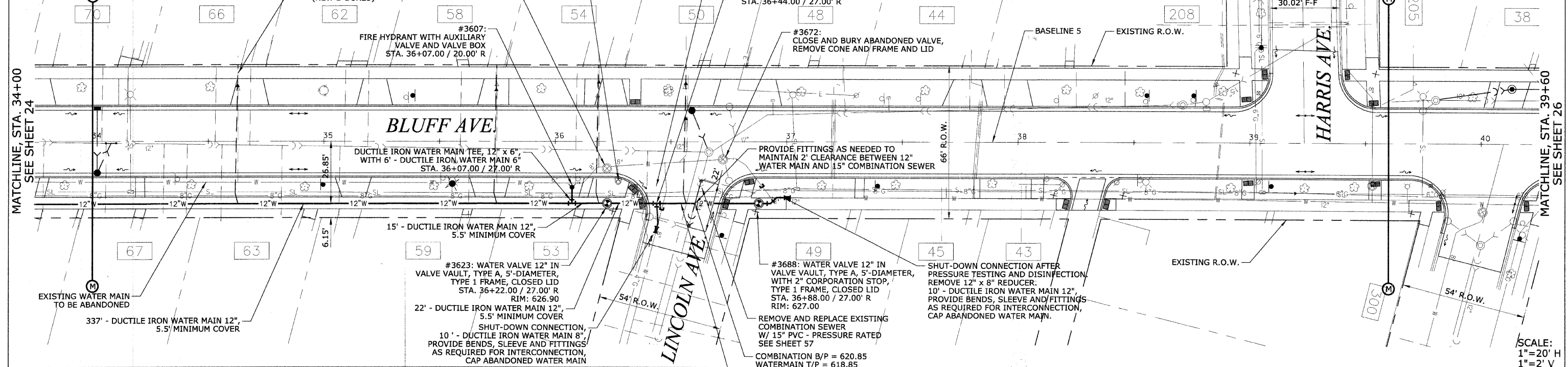

DATE	
BY	
PLANNED	
NOTED	
ALIGNED	
CHECKED	
DATE	
BY	
PLAN	
NO. 1	
NO. 2	
NO. 3	
NO. 4	

DATE	
BY	
PROFILES	
GRADES	
CHECKED	
STRUCTURE	
NOTATION	
NO. 1	
NO. 2	
NO. 3	
NO. 4	