

STATE OF ILLINOIS  
DEPARTMENT OF TRANSPORTATION  
DIVISION OF HIGHWAYS  
**PLANS FOR PROPOSED  
FEDERAL AID HIGHWAY**

F. A. P. REC.	SECTION	COUNTY	TOTAL SHEETS	SHEET NO.
846	05-00047-00-CH	WILL	036	001
STA.	TO STA.			
FED. ROAD DIST. NO. 1	ILLINOIS	FED. AID PROJECT		

CONTRACT #63033

**INDEX OF SHEETS**  
SEE SHEET NO. 2

**STATE STANDARDS**  
SEE SHEET NO. 2

DESIGN DESIGNATION - IL RTE 53 ADT 29,000 (2030) - PRINCIPAL ARTERIAL  
PV=25,810 SU=2,030 MU=1,160

2007 ADT - 26,600  
2030 ADT - 29,000

EXISTING SPEED LIMIT - 45 MPH  
PROPOSED SPEED LIMIT - 45 MPH

DESIGN PERIOD - 20 YEARS  
DESIGN SPEED LIMIT - 50 MPH  
STREET CLASSIFICATION - CLASS 1 ROAD

F.A.P. ROUTE 846  
IL RTE 53 AT UNIVERSITY PARKWAY  
INTERSECTION IMPROVEMENT  
CMAQ PROJECT NO.: CMF-0846(016)  
SECTION NO.: 05-00047-00-CH  
VILLAGE OF ROMEOVILLE  
WILL COUNTY  
C-91-038-06

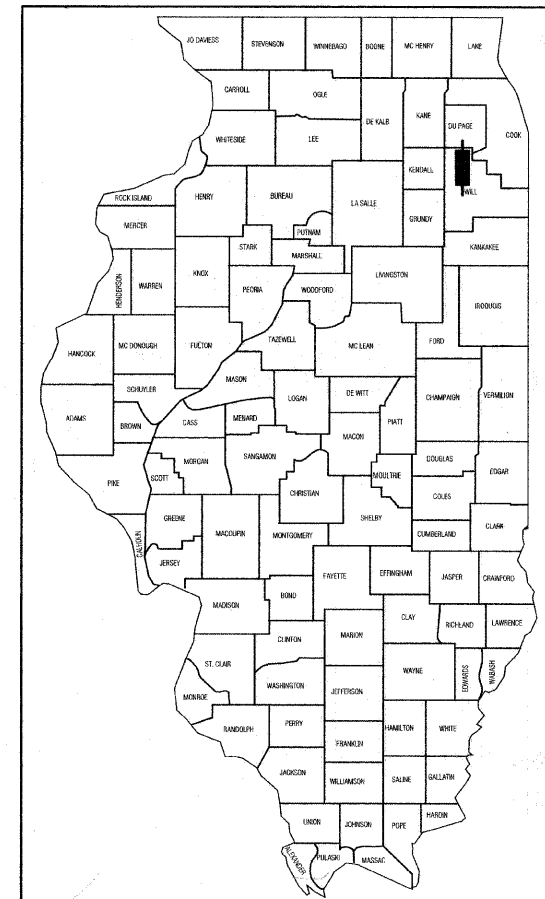

LOCATION OF SECTION INDICATED THIS: - [Symbol]

SCALES  
PLAN - 1"=50'  
PROFILE HORIZ. - 1"=50'  
PROFILE VERT. - 1"=5'  
CROSS SECTIONS HORIZ. - 1"=10'  
CROSS SECTIONS VERT. - 1"=5'

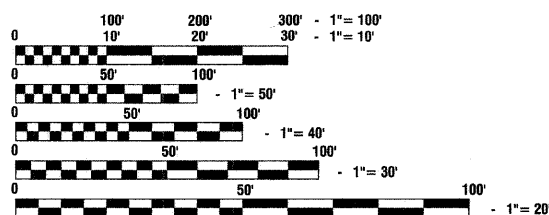

FULL SIZE PLANS HAVE BEEN PREPARED USING STANDARD ENGINEERING SCALES, REDUCED SIZED PLANS WILL NOT CONFORM TO STANDARD SCALES, IN MAKING MEASUREMENTS ON REDUCED PLANS, THE ABOVE SCALES MAY BE USED.

J. U. L. I. E.  
JOINT UTILITY LOCATION INFORMATION FOR EXCAVATION  
1-800-892-0123 or 811

**CONTRACT NO. 63033**

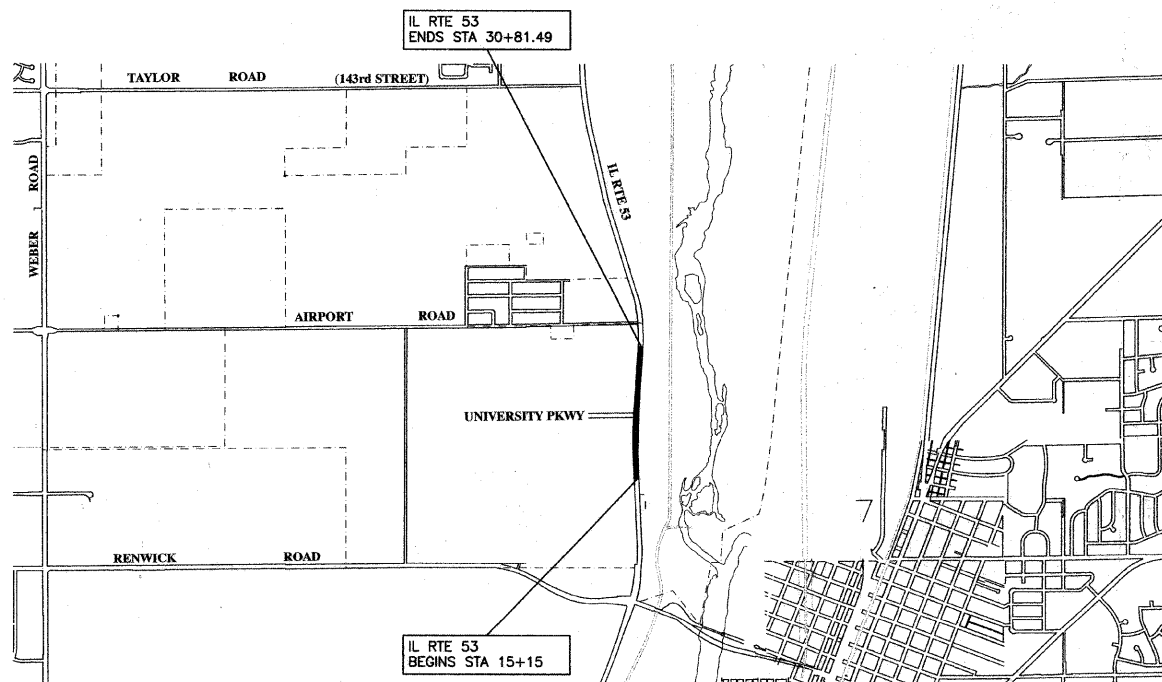

TOWNSHIP 36 RANGE 10  
**LOCATION MAP - N.T.S.**

GROSS LENGTH= 1566.49 FEET= 0.297 MILES  
NET LENGTH= 1566.49 FEET= 0.297 MILES

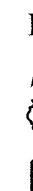

STATE OF ILLINOIS DEPARTMENT OF TRANSPORTATION  
DIVISION OF HIGHWAYS

Approved: *D. J. Bell*  
Village of Romeville, Director of Public Works  
Local Agency Position

Passed: *October 20, 2008*  
*C. Holt* CHRISTOPHER HOLT  
District 1 Engineer of Local Roads & Streets

Released for Bid Based on Limited Review: *October 21, 2008*  
*Diana M. O'Keefe*  
Deputy Director of Highways, Region 1 Engineer

**DESCRIPTION OF IMPROVEMENT**  
THIS IMPROVEMENT CONSISTS OF EARTH EXCAVATION, PAVEMENT REMOVAL, WIDENING AND OVERLAY, CULVERT CONSTRUCTION, TRAFFIC SIGNALS, AND ALL INCIDENTAL WORK AS NECESSARY TO COMPLETE THE IMPROVEMENT SHOWN HEREIN AND AS DESCRIBED IN THE SPECIFICATIONS.

PREPARED BY OR UNDER THE DIRECT SUPERVISION OF:

*Walter J. [Signature]*  
8/19/08

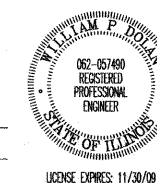

PRINTED BY THE AUTHORITY OF  
THE STATE OF ILLINOIS

LICENSE EXPIRES: 11/30/08

FIELD ENGINEER: MELCHOR MANGOBA 847-705-4408  
CONSULTANTS: ROBINSON ENGINEERING, LTD. 708-331-6700