

CROSS SECTION
LOOKING EAST

- ① Temporary pavement marking tape shall be placed throughout the taper and along-side the work area. The right edge line shall be white and the left edge line shall be yellow.
- ② Barrier wall/guardrail markers at 7.6 m (25'). Markers on right shall be shall be crystal and markers on left shall be amber.
- ③ Pavement Marking removal

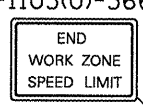
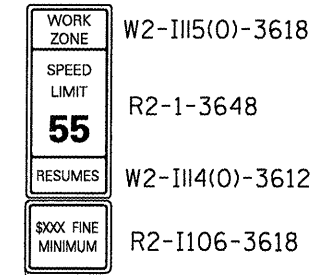
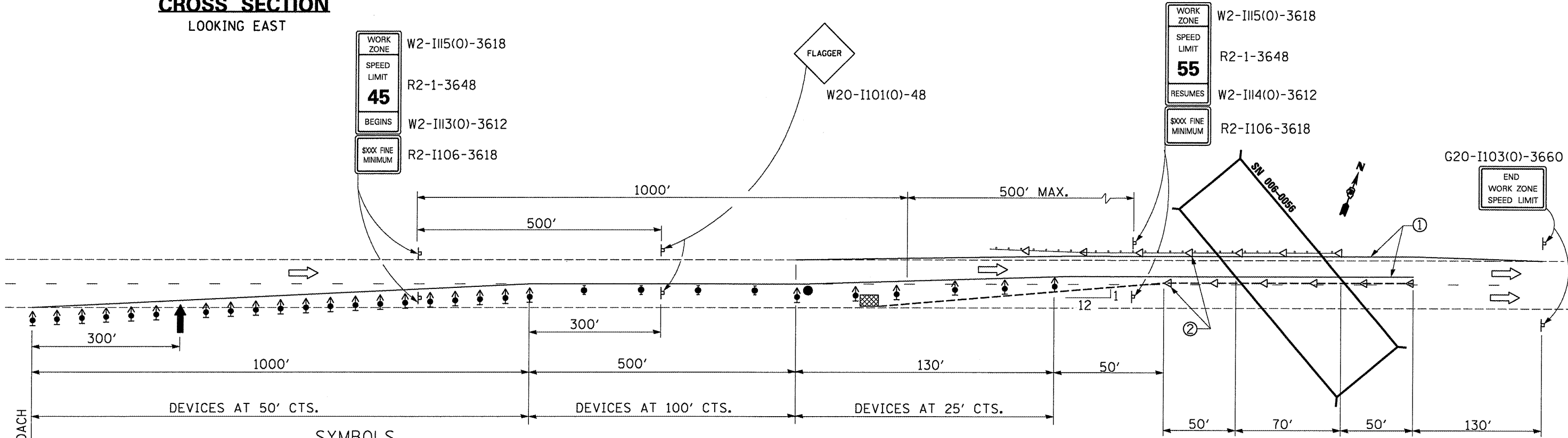

SYMBOLS

- ↑ Arrow board
- ▨ Work area
- ⊥ Sign
- ⬆ Direction Indicator barricade with steady burn monodirectional light
- ⬇ Type II barricade, drum, or vertical barricade with steady burn monodirectional light
- Temporary concrete barrier
- ◁ Monodirectional barrier wall/guardrail marker
- ▣ Impact attenuator
- Flagger with traffic control sign

PLAN
STAGE 1

GENERAL NOTES

This standard is used where at any time any vehicle, equipment, workers or their activities will encroach on the pavement or on the shoulder within 600 mm (24") of the edge of pavement for day light operation exceeding one day and where temporary concrete barrier is utilized.

This Standard must always be used in combination with Standard 701400.

When work is being performed in the left lane, the set up would be a mirror image to what is shown.

SEE STANDARD 701400 FOR APPROACH START OF LANE CLOSURE TAPER

FILE NAME = c:\pwwork\pwwid01\WOODSHANKRL\dms50937	USER NAME = woodshankr1	DESIGNED - RON WOODSHANK	REVISED -	STATE OF ILLINOIS DEPARTMENT OF TRANSPORTATION	STAGE II TRAFFIC CONTROL	F.A.I. RTE.	SECTION	COUNTY	TOTAL SHEETS	SHEET NO.
	0366876 - SN 006-2056-details.dgn	DRAWN - RON WOODSHANK	REVISED -			180	(06-2HB-4)BP	BUREAU	14	6
	PLOT SCALE = 1/8" = 100.0000' / IN.	CHECKED -	REVISED -			CONTRACT NO. 66876				
	PLOT DATE = Oct 09, 2008 - 05:54:20 AM	DATE -	REVISED -			FED. ROAD DIST. NO.	ILLINOIS			