

ASBESTOS SURVEY REPORT

PTB 196-032

Asbestos Survey for Building Demolition (I-80)

710 S. Joliet Street, Joliet, Illinois

Region One/District One

Prepared for:



**Illinois Department of Transportation
District 1**

Submitted to:

**WSP USA
30 N. LaSalle Street
Chicago, IL, 60602**

Prepared by:



GSG CONSULTANTS, INC.

735 Remington Road, Schaumburg IL 60173
Tel: 630.994.2600, www.gsg-consultants.com

January 2, 2026



January 2, 2026

David Skaleski, P.E.
Project Manager
WSP USA
30 N. LaSalle Street, Suite 4200
Chicago, Illinois 60602

Asbestos Survey Report
PTB 198-003
FAI-80 (I-80) over Des Plaines River Bridge
Job N. D-91-204-19
710 S. Joliet Street, Joliet, IL
Parcel No. 1P10187

Dear Mr. Skaleski:

GSG Consultants Inc has conducted an Asbestos Survey for the above referenced property in accordance with our contractual agreement. The report provides a description of the site, survey methodology, analytical results, abatement cost estimates, and recommendations.

Should you have any questions or require additional information, please call us at 630-994-2600.



<i>Prepared by:</i>	 _____ Timothy Walsh Asbestos Building Inspector Inspector License No: 100-08900	<u>January 2, 2026</u> Date
<i>Reviewed By:</i>	 _____ Kyle Boyd, CIH, CHMM Director of Industrial Hygiene	<u>January 2, 2026</u> Date
<i>QA Manager:</i>	 _____ Ala E Sassila, Ph.D., PE	<u>January 2, 2026</u> Date

TABLE OF CONTENTS

1.0	INTRODUCTION	4
2.0	SURVEY METHODOLOGY	5
2.1	VISUAL INSPECTION	5
2.2	SAMPLING PROCEDURES	5
2.3	QUANTIFICATION.....	6
3.0	ANALYTICAL RESULTS.....	7
3.1	TESTING PROCEDURES	7
3.2	FINDINGS.....	7
4.0	RECOMMENDATIONS.....	8
5.0	LIMITATIONS	10
6.0	CERTIFICATION	11

TABLES

Table 1	Materials Sampled for ACM.....	2
----------------	---------------------------------------	----------

EXHIBITS

Figure 1	Asbestos Bulk Sampling Locations
-----------------	---

APPENDICES

Appendix A	Analytical Testing Results
Appendix B	Reference Photographs
Appendix C	Inspector Licenses and Training Certificates
Appendix D	Laboratory Accreditations

ACRONYMS AND ABBREVIATIONS

ACM	Asbestos-Containing Material
ACBM	Asbestos-Containing Building Material
CFR	Code of Federal Regulations
COC	Chain of Custody
GSG	GSG Consultants, Inc.
IDOT	Illinois Department of Transportation
IDPH	Illinois Department of Public Health
NESHAP	National Emissions Standards for Hazardous Air Pollutant
NVLAP	National Voluntary Laboratory Accreditation Program
OSHA	Occupational Safety and Health Administration
PLM	Polarized Light Microscopy
RACM	Regulated Asbestos-Containing Material
TSI	Thermal System Insulation
USEPA	United States Environmental Protection Agency

SURVEY SUMMARY

SITE INFORMATION			
FAP Route:	FAI-80 (I-80)	Address:	710 S. Joliet Street
County:	Will	City, State, Zip	Joliet, IL 60436
Section:	N/A	Property Type:	Single-Family Residential
IDOT Job No.	D-91-204-19	Construction Date:	1880
Parcel No.	1P10187	Building Size:	884 SF

ASBESTOS CONTAINING MATERIALS	
Survey Date:	December 4, 2025
Weather Conditions:	16°F, Sunny
By Whom:	
Firm:	GSG Consultants, Inc
Inspector:	Timothy Walsh
IDPH License No.	100-08900
Results:	
	Number of Material Types Sampled <u>10</u>
	Number of Samples Collected: <u>30</u>
	Number of Materials Tested Positive: <u>0</u>
	Was Friable ACM Found? <u>No</u>
	Were Roofing Materials Sampled? <u>Yes</u>
	Are There Unique State or Local Requirements? <u>No</u>
Laboratory Used:	Name: Stat Analysis Corporation (Sterling Labs) Address: 2242 W. Harrison Street, Chicago, Illinois NVLAP: 101202-0
Building Access Limitations:	None

ASBESTOS-CONTAINING MATERIALS (ACM) SURVEY RESULTS:

Parcel No. 1P10187
Residential Property
710 S. Joliet Street, Joliet, Illinois

Table 1 provides a list of the homogeneous building material types that were sampled as part of the asbestos survey and the laboratory testing results.

HA No.	Material Description	Location	Type ⁽¹⁾	Condition	Friable	% Asbestos*	# of Samples	Estimated Quantity ⁽²⁾
1 & 2	12"x12" Brown Floor Tile & Mastic	Bedroom #1 Closet	Misc.	Good	No	ND	3	N/A
3	White Drywall System (Drywall, Tape, & Compound)	Throughout	Misc.	Good	No	ND	3	N/A
4	Textured Plaster Ceiling	Throughout	Surf.	Good	No	ND	3	N/A
5	1'x1' White Ceiling Tile	Bedroom #1 Closet, Back Stairwell	Misc.	Good	Yes	ND	3	N/A
6	Window Caulk	Throughout	Misc.	Good	No	ND	3	N/A
7	1' x 1' Ceiling Tile Adhesive	Bedroom #1 Closet, Back Stairwell	Misc.	Good	No	ND	3	N/A
8	Chimney Brick	Basement	Misc.	Good	No	ND	3	N/A
9	Roofing Material (1 st Layer)	Roof	Misc.	Good	No	ND	3	N/A
10	Roofing Material (2 nd Layer)	Roof	Misc.	Good	No	ND	3	N/A
Total Estimated Quantity of ACM								N/A

(1) TSI= Thermal System Insulation, Surf. = Surfacing Material, and Misc. = Miscellaneous.

(2) Quantities are estimates only, all quantities must be field verified.

1.0 INTRODUCTION

GSG Consultants Inc. (GSG) conducted an Asbestos Survey at Parcel No. 1P10187 located at 710 S. Joliet Street in Joliet, Illinois. The site is improved with a one-story, single-family house. The house was constructed in 1880 and is approximately 884 square feet in size with an unfinished basement and an asphalt shingled roof. The interior walls and ceilings are drywall, and the floors are wood and floor tile. The building exterior is masonry and aluminum over wood siding.

GSG conducted the asbestos survey to satisfy requirements of the United States Environmental Protection Agency (USEPA) regulations under 40 CFR Part 61, Subpart M of the National Emission Standards for Hazardous Air Pollutants (NESHAP) and applicable state and local regulations. This was accomplished by conducting a visual inspection of the structures to be impacted by the planned demolition and collecting samples of suspect Asbestos-Containing Material (ACM) based on these observations.

The results, findings, conclusions, and recommendations expressed in this report are based on conditions observed during GSG's survey of the project area. The information contained in this report represents conditions at the time of the survey and may not accurately represent conditions at a later date. The conclusions in this report are based on conditions observed in accessible areas of the project area. The possibility exists that suspect hazardous building materials or conditions may exist within wall cavities, voids, or other areas hidden from view which were not observed and cannot be ruled out. Any additional potential hazardous building materials encountered that will be disturbed during the demolition activities and that differ from the materials assessed during this survey, were hidden from view, or were located in an area not accessible will require further sampling and analysis prior to disturbance. The estimated quantities provided herein should be considered approximate and are accurate to the extent allowable under the terms and conditions of our contract. This report has been prepared with generally accepted industry practices and procedures. No other warranty, either expressed or implied, is made.

The investigation did not include access or inspection of confined spaces, underground piping, conduits, and building footings, if any. Materials associated with electrical components and energized equipment were not safely accessible and were not sampled.

2.0 SURVEY METHODOLOGY

The asbestos survey was conducted in compliance with the United States Environmental Protection Agency (USEPA) National Emissions Standards for Hazardous Air Pollutants (NESHAPs), applicable state of Illinois and local asbestos regulations. NESHAP regulations defined Regulated Asbestos-Containing Material (RACM) as a friable asbestos material, a Category I non-friable ACM that has become friable, a Category I non-friable ACM that will be or has been subjected to sanding, grinding, cutting or abrading, or Category II non-friable ACM that has a high probability of becoming or has become crumbled, pulverized, or reduced to powder by the forces acting on it during demolition or renovation. The materials were then classified with regard to whether they are friable or non-friable and classified as Class I or Class II non-friable materials, using the following definitions.

- **Friable:** NESHAP defines a friable ACM as any material containing more than one percent (1%) asbestos, which, when dry, may be crumbled, pulverized, or reduced to powder by hand pressure, and includes previously non-friable material where previously non-friable material becomes damaged to the extent that it may be crumbled, pulverized, or reduced to powder by hand pressure.
- **Category I Non-friable ACM:** NESHAP defines a Category I non-friable ACM as packing, gaskets, resilient floor covering (except vinyl sheet flooring products that are considered friable), and asphalt roofing products that contain more than one (1) percent asbestos as determined using the method specified in **Appendix A**, Subpart F, 40 CFR Part 763, Section 1, Polarized Light Microscopy (PLM).
- **Category II Non-friable ACM:** means any material, excluding Category I non-friable ACM, containing more than 1 percent asbestos as determined using the methods specified in **Appendix A**, Subpart F, 40 CFR Part 763, Section 1, PLM that, when dry, cannot be crumbled, pulverized, or reduced to powder by hand pressure.

The survey consisted of three major activities: visual inspection, sampling, and quantification of building materials. A brief description of each of the above elements is provided in the following sections.

2.1 Visual Inspection

The inspector conducted an initial building walkthrough to determine the presence and condition of suspect ACM that were accessible and/or exposed. The survey consisted of accessing accessible areas of the buildings to identify and quantify suspect ACM. The inspector identified Homogeneous Areas (HA) comprised of building materials that appear similar throughout in terms of color and texture and assumed date of installation. Materials that were similar in general appearance were grouped into homogeneous sampling areas. Following the EPA inspection protocol, each identified suspect homogeneous material was placed in one of the following EPA classifications:

1. Surfacing Materials (spray or trowel applied to building members)
2. Thermal System Insulation (materials generally applied to various mechanical systems)
3. Miscellaneous Materials (any materials which do not fit either of the above categories)

2.2 Sampling procedures

The asbestos inspector collected a representative number of samples from each HA. Building materials identified

as concrete (not including cement panels or pipe and soft concrete), glass (including fiberglass), wood, masonry, metal, and plastic are not considered suspect ACM and were not sampled. The survey included destructive, intrusive, and/or exploratory testing unless specifically prohibited by IDOT. Destructive sampling is performed to identify materials that are concealed or obstructed. Concealed or obstructed areas include but are not limited to wall cavities, pipe chases, spaces above fixed ceilings, materials located under carpeting or subfloors, and ceramic tile grout/adhesive. Bulk samples of suspect ACM were collected in general accordance with NESHAP sampling protocols, based on the results of the visual observation. Representative samples of suspect materials were collected of each HA.

A total of thirty (30) bulk samples of suspect ACM, three (3) samples for each of the ten (10) homogeneous areas, were collected from various homogeneous areas of the building. Bulk samples were collected from the following materials/homogeneous area(s):

- 12"x12" Brown Floor Tile & Mastic
- White Drywall System (Drywall, Tape, & Compound)
- White Textured Plaster Ceiling
- 1'x1' White Ceiling Tile
- White Window Caulk
- 1'x1' White Ceiling Tile Adhesive
- Chimney Brick
- Black Roofing Material (1st Layer)
- Black Roofing Material (2nd Layer)

Exhibit 1, Suspect ACM Sample Locations, shows the approximate locations of the suspect ACM collected during the field survey. Samples were placed in new sealable containers and labeled with unique sample numbers using an indelible marker. All non-disposable sampling equipment was wet-wiped and cleaned before and after each use. Bulk material samples were collected in 4-milliliter plastic bags and tightly sealed for transport to the laboratory. Bulk samples were submitted under a strict chain-of-custody (COC) protocol to Stat Analysis Corporation (Sterling Labs) in Chicago, Illinois.

2.3 Quantification

The inspector estimated the quantities of accessible and/or exposed materials that were suspected of containing asbestos using a measuring wheel and/or visual estimation. Actual quantities may differ between visually estimated values and physical measurements. The asbestos abatement contractor is responsible for verifying reported quantities of ACM.

3.0 ANALYTICAL RESULTS

3.1 Testing Procedures

Stat Analysis Corporation (Sterling Labs) analyzed the bulk samples using PLM method with dispersion staining techniques per USEPA methodology “Method for the Determination of Asbestos in Bulk Building Materials, EPA/600/R-93/116, July 1993”. This is a standard method of analysis in optical mineralogy and the currently accepted method for the determination of asbestos in bulk samples. A suspect material is immersed in a solution of known refractive index and subjected to illumination by polarized light. The characteristic color displays which enable mineral identification. It should be noted that some ACM may not be accurately identified and/or quantified by PLM. The percentage of asbestos applicable was determined by microscopic visual estimation. Stat Analysis Corporation (Sterling Labs) analyzed each layer of each sample individually, which means if multiple layers are detected in the same sample (i.e., roof field), each layer was analyzed, and a separate result was provided for each layer. If any of the sample results from a homogeneous group had a positive result, that homogeneous group was considered to be ACM. Stat Analysis Corporation (Sterling Labs) is accredited under the National Voluntary Laboratory Accreditation Program (NVLAP Accreditation Number 101202-0). Sterling Labs is accredited under the National Voluntary Laboratory Accreditation Program (NVLAP Accreditation Number 101202-0). Refer to **Appendix D** for laboratory accreditations.

It should be noted that some ACMs might not be accurately identified and/or quantified by PLM. As an example, the original fabrication of vinyl floor tiles routinely involved milling of asbestos fibers to extremely small sizes. As a result, these fibers may go undetected under the standard PLM methods. Transmission Electron Microscopy (TEM) is required for a more definitive analysis of these materials. This survey revealed the presence of floor tiles with less than 1% asbestos via PLM analysis. GSG recommends additional analysis by TEM as described above and recommended by the Illinois Department of Public Health.

3.2 Findings

GSG identified a total of ten (10) HAs from which thirty (30) samples were collected and analyzed. Results are summarized in **Table 1** and include a description of each material, location, material type, test results, and estimated quantity. Materials indicated to have a “negative” result were confirmed by PLM analysis to be non-asbestos-containing. The laboratory results are provided in **Appendix A** and reference photographs are included in **Appendix B**. The USEPA defines ACM as a material containing greater than 1% asbestos. Materials containing less than 1% asbestos are not regulated by the USEPA or the State of Illinois, but their disturbance is regulated by OSHA.

All the representative samples collected by GSG during this survey were identified to be non-asbestos-containing.

4.0 RECOMMENDATIONS

GSG understands that the residential property will be demolished as part of the I-80 improvement project. ACM identified at the site must be removed and managed in accordance with all federal, state, and local regulations governing asbestos. ACM abatement and management are subject to the US EPA, the Occupational and Health Administration (OSHA), Illinois Department of Public Health (IDPH), the Illinois Environmental Protection Agency (Illinois EPA), and other applicable federal, state, and local government regulations. The following regulations governing asbestos removal and disposal:

1. U.S. Environmental Protection Agency Regional National Emissions Standards for Hazardous Air Pollutants (NESHAP) (40 CFR Part 61 Subpart A and M).
2. U.S. Department of Transportation "Hazardous Substances Final Rule" 49 CFR 171 and 172, November 21, 1986, February 17, 1987.
3. U.S. Department of Labor Occupational Safety and Health Administration (OSHA) Asbestos Regulations (Code of Federal Regulations Title 29, Part 1910, Section 1910.1001 and Part 1926, Section 1926.1101).
4. State of Illinois, Commercial and Public Building Asbestos Abatement Act. Illinois Department of Public Health, Rules for Asbestos Abatement for Public and Private Schools and Commercial and Public Buildings in Illinois (77 IL Admin. Code 855).

All friable asbestos-containing building materials (ACBMs) identified shall be removed from any building(s) or other structures before demolition. Non-friable ACM may be left in place, unless during demolition, the ACM may become friable. If other suspect materials not referenced in this survey report, within or on the outside of the buildings, are identified, not listed in **Table 1**, such materials shall be assumed ACM until the materials are inspected by a licensed asbestos inspector, sampled, and submitted for laboratory analysis.

Any suspect material that is discovered during the project activities and is not listed in **Table 1**, were not tested during this survey. Such materials shall be assumed and treated as ACM until tested and proven otherwise. If ACM is identified, GSG recommends the preparation of an asbestos abatement project design before any demolition. An asbestos abatement design plan and specifications should include information regarding the location of containments and barriers, type of sealant, and air sampling requirements and clearance during the asbestos abatement activities. The asbestos design plan and specifications shall be prepared and signed by an IDPH licensed asbestos project designer following Illinois regulations. Before starting any abatement activities, an asbestos abatement notification is required for all asbestos projects and must be applied for at least ten (10) working days before the start of the project. A building demolition notification is required for all demolition projects and must be applied for at least ten (10) working days before the start of the project.

Abatement and emergency response shall be conducted only by IDPH licensed asbestos abatement contractor(s) under the supervision of a licensed asbestos project manager in accordance with all applicable federal, state, and local regulations. Workers who abate or manage asbestos must receive the proper training and licensing. OSHA prescribes required personnel monitoring including air monitoring and medical monitoring (ref 29 CFR 1926.1101). Personnel protective equipment and procedures are also required.

All asbestos waste generated from the required pre-demolition removal activities during the project must be wetted before it is double bagged in 6-millimeter plastic bags and enclosed in a plastic, leak-tight container with

a lid and proper labeling. No visible emissions to the outside air during the collection, processing, packaging, or transporting of any asbestos-containing waste material. Asbestos waste is a “special waste” in Illinois. Asbestos-containing waste can only be disposed of in Subtitle D landfills that are designated to receive asbestos waste.

5.0 LIMITATIONS

This report has been prepared for the exclusive use of the Illinois Department of Transportation (IDOT) and its Design Section Engineer consultant. GSG warrants that the investigations and methodology reflect our best efforts based upon the prevailing standard of care in the environmental field. This assessment was limited to those materials which were readily accessible and visible with limited demolition of building components. Additional suspect materials may be located behind walls and ceilings. The survey is subject to the following limitations.

- The investigation did not include sampling on any system which may present a hazard to the inspection team such as energized electrical systems or within confined spaces
- Estimated quantities of the ACM are based on observations during the field survey and additional materials may be concealed or were not accessible. Therefore, all estimated quantities shall be field verified by the abatement contractor.

6.0 CERTIFICATION

The undersigned hereby affirm that the conditions described herein are accurate to the best of our knowledge and belief and are subject to the limitations inherent in the investigative techniques used and any expressed limitations of this survey. Applicable licensing to perform the described survey activities was valid at the time of performance of services in accordance with applicable federal, state and local laws, rules, and regulations.

Inspection Performed By:

<u>Tim Walsh</u>	<u>100-08900</u>
Asbestos Inspector's Name	IDPH License Number
 	 <u>12.30.2025</u>
Asbestos Inspector's Signature	Date

EXHIBITS

Exhibit 1

Suspect ACM Sample Location Plans

EXHIBIT 1

SL-1, SL-2, SL-3 Suspect ACM Sample Location Plans

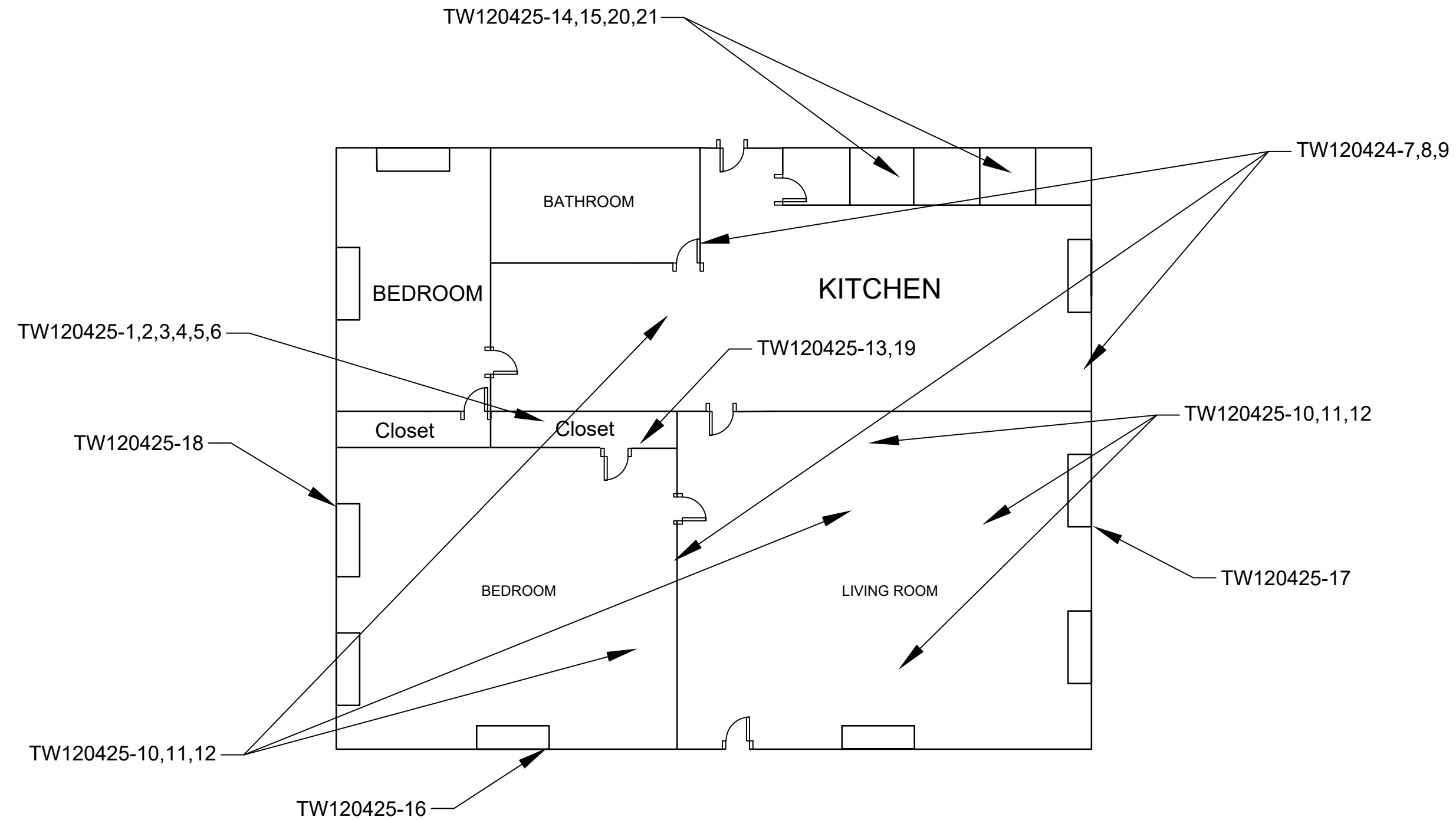

FIRST FLOOR
SCALE = N.T.S.



LEGEND

SUSPECT ACM SAMPLE LOCATIONS: TW120425-XX
BATCH NUMBER: 376978

SUSPECT ASBESTOS-CONTAINING MATERIAL SAMPLE LOCATION PLAN

ASBESTOS SURVEY FOR BUILDING DEMOLITION (I-80)
710 SOUTH JOLIET STREET
JOLIET, IL, 60436

GSG CONSULTANTS, INC.
745 E. RAILROAD AVENUE, SUITE 200, JOLIET, IL 60436
TEL: 815/740-0000 FAX: 815/740-0002
ILLINOIS PROFESSIONAL DESIGN FIRM 14-000002

DRAWN BY:	PROJECT:
TW	21-2007
CHECKED BY:	SCALE:
KB	NTS
DATE:	SHEET #:
12/04/25	1 OF 3

SHEET NAME:

SL-1

TW120402-22,23,24

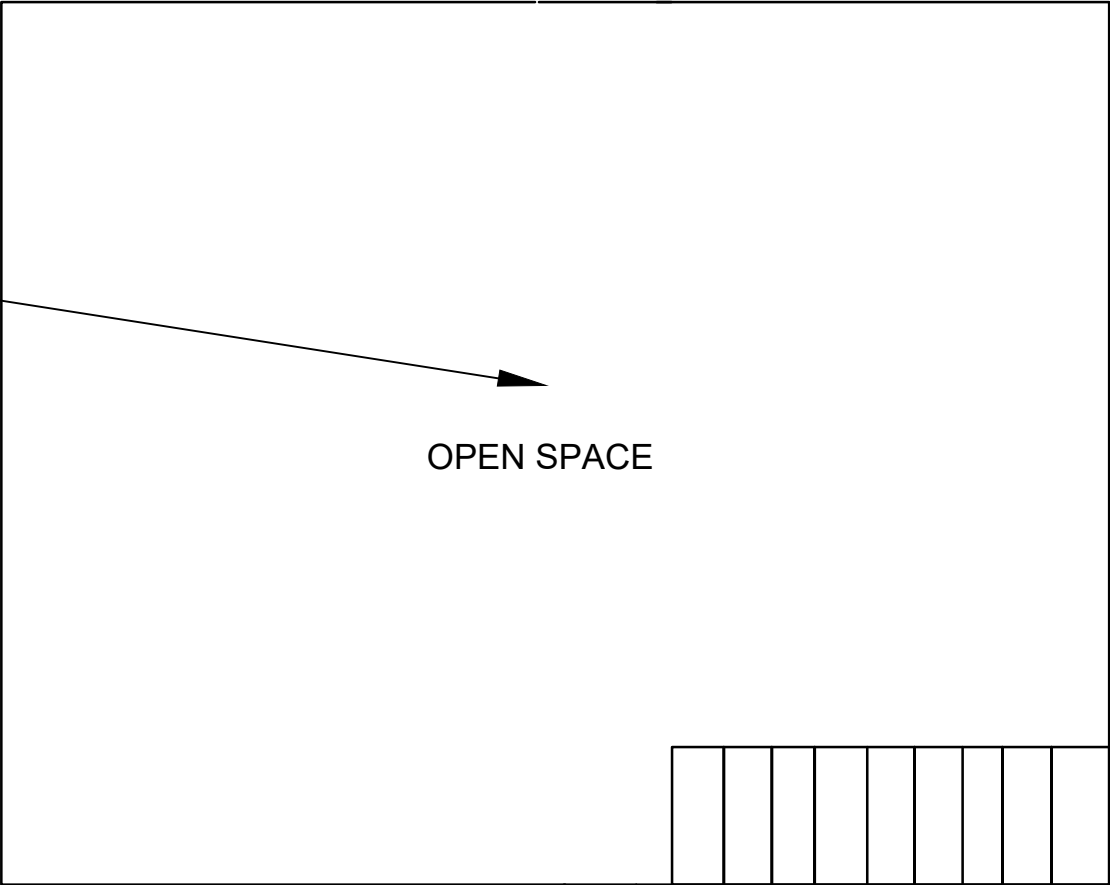

OPEN SPACE

BASEMENT
SCALE = N.T.S.



LEGEND

SUSPECT ACM SAMPLE LOCATIONS: TW120425-XX
BATCH NUMBER: 376978

SUSPECT ASBESTOS-CONTAINING MATERIAL SAMPLE LOCATION PLAN

ASBESTOS SURVEY FOR BUILDING DEMOLITION (I-80)
710 SOUTH JOLIET STREET
JOLIET, IL 60436

GSG CONSULTANTS, INC.
732 E. RABBITON RD., SCHWARTZVILLE, IL 60173
TEL: 815/398-1100 FAX: 815/398-1101
ILLINOIS PROFESSIONAL DESIGN FIRM 18-00082

DRAWN BY:	PROJECT:
TW	21-2007
CHECKED BY:	SCALE:
KB	NTS
DATE:	SHEET #:
12/04/25	2 OF 3

SHEET NAME:

SL-2

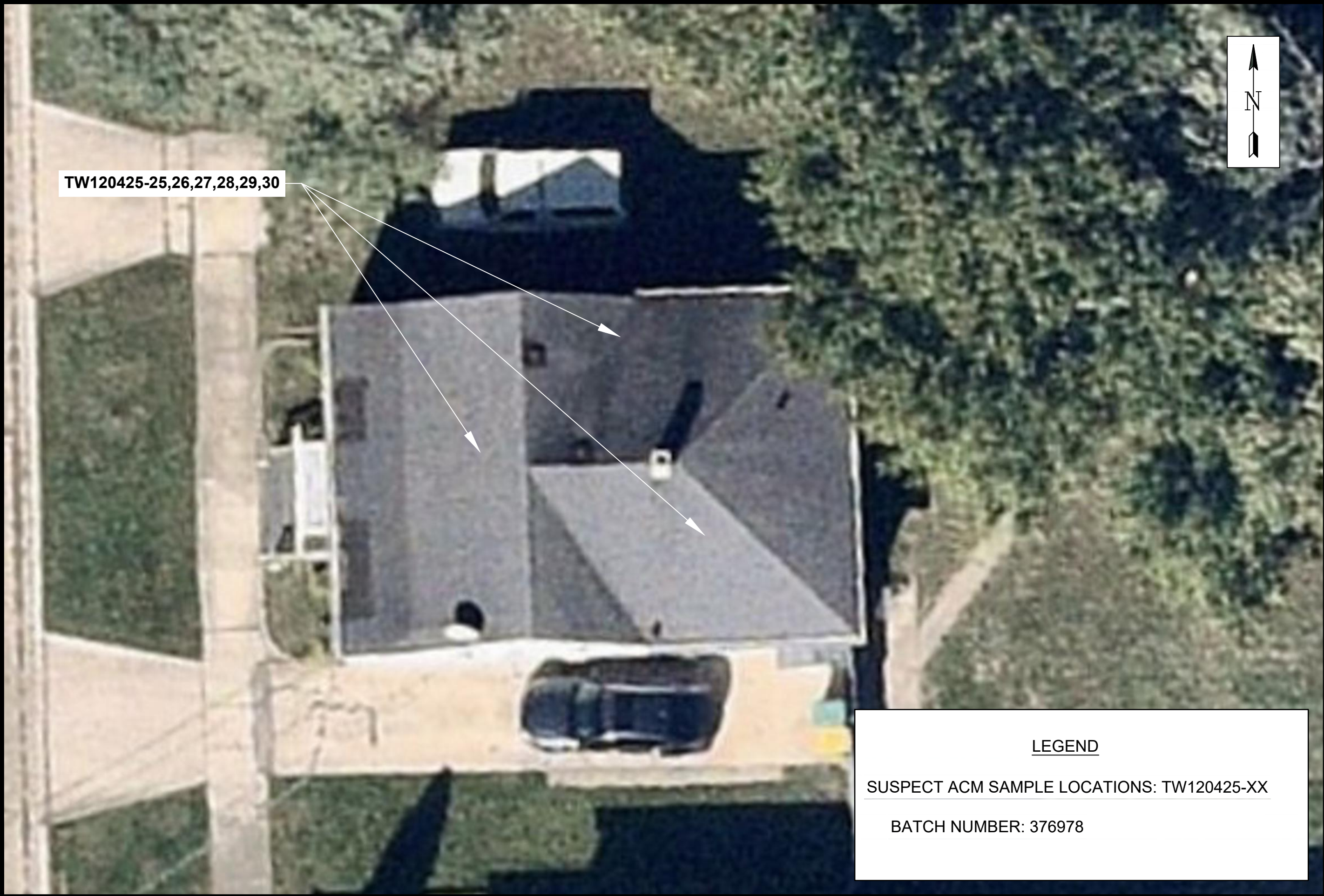

TW120425-25,26,27,28,29,30

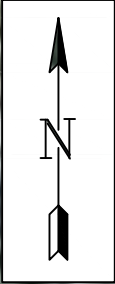

LEGEND

SUSPECT ACM SAMPLE LOCATIONS: TW120425-XX

BATCH NUMBER: 376978

SUSPECT ASBESTOS-CONTAINING MATERIAL SAMPLE LOCATION PLAN

ASBESTOS SURVEY FOR BUILDING DEMOLITION (I-80)
710 SOUTH JOLIET
JOLIET, IL 60436

GSG CONSULTANTS, INC.
1825 E. REMINGTON AVE., SCHWARTZVILLE, IL 60173
TEL: 630-261-1100 FAX: 630-261-1101
ILLINOIS PROFESSIONAL DESIGN FIRM 18-000002

DRAWN BY:	PROJECT:
TW	21-2007
CHECKED BY:	SCALE:
KB	NTS
DATE:	SHEET #:
12/04/25	3 OF 3
SHEET NAME:	

SL-3

APPENDIX A

Analytical Testing Results

ASBESTOS ANALYSIS BY POLARIZED LIGHT MICROSCOPY

Method: EPA/600/R-93/116

GSG Consultants, Inc.

735 Remington Road

Schaumburg, IL 60173

Phone: (630) 994-2600

Fax: (312) 733-5612

Reference:

Location: 710 Joliet

Batch No.: 376978

Customer No.: 4651

Date Received: 12/05/2025

Date Analyzed: 12/12/2025

Date Reported: 12/12/2025

Turn Around Time: 5 Days

Laboratory Sample	Customer Sample Number	Asbestos Components (%)	Non-Asbestos Components (%)
376978001	TW120425-1	ND	Cellulose 1-5% Binder 95-99%
376978002	TW120425-2	ND	Cellulose 1-5% Binder 95-99%
376978003	TW120425-3	ND	Cellulose 1-5% Binder 95-99%
376978004	TW120425-4	ND	Cellulose 1-5% Binder 95-99%
376978005	TW120425-5	ND	Cellulose 1-5% Binder 95-99%
376978006	TW120425-6	ND	Cellulose 1-5% Binder 95-99%
376978007	TW120425-7	ND	Cellulose 10-15% Binder 85-90%
376978008	TW120425-8	ND	Cellulose 10-15% Binder 85-90%
376978009	TW120425-9	ND	Cellulose 10-15% Binder 85-90%
376978010	TW120425-10	ND	Cellulose 1-5% Binder 95-99%

ND = Asbestos Not Detected (Not Present) NA = Not Analyzed NS = Not Submitted

Components of inhomogeneous samples are analyzed per our Standard Operating Procedure, or per customer request.

The use of the NVLAP logo does not imply endorsement by NVLAP or any agency of the US Government.

The information contained in this report and any attachments is confidential information intended only for the use of the individual or entities named above. The results of this report relate only to the samples tested. If you have received this report in error, please notify us immediately by phone. This report shall not be reproduced, except in its entirety, unless written approval has been obtained from the laboratory. This report remains property of STAT Analysis until payment is received in full (see invoice).

ASBESTOS ANALYSIS BY POLARIZED LIGHT MICROSCOPY

Method: EPA/600/R-93/116

GSG Consultants, Inc.
735 Remington Road
Schaumburg, IL 60173
Phone: (630) 994-2600
Fax: (312) 733-5612

Reference:

Location: 710 Joliet

Batch No.: 376978

Customer No.: 4651

Date Received: 12/05/2025

Date Analyzed: 12/12/2025

Date Reported: 12/12/2025

Turn Around Time: 5 Days

Laboratory Sample	Customer Sample Number	Asbestos Components (%)	Non-Asbestos Components (%)
376978011	TW120425-11	ND	Cellulose 1-5% Binder 95-99%
376978012	TW120425-12	ND	Cellulose 1-5% Binder 95-99%
376978013	TW120425-13	ND	Cellulose 80-85% Binder 15-20%
376978014	TW120425-14	ND	Cellulose 80-85% Binder 15-20%
376978015	TW120425-15	ND	Cellulose 80-85% Binder 15-20%
376978016	TW120425-16	ND	Cellulose 1-5% Binder 95-99%
376978017	TW120425-17	ND	Cellulose 1-5% Binder 95-99%
376978018	TW120425-18	ND	Cellulose 1-5% Binder 95-99%
376978019	TW120425-19	ND	Cellulose 1-5% Binder 95-99%
376978020	TW120425-20	ND	Cellulose 1-5% Binder 95-99%

ND = Asbestos Not Detected (Not Present) NA = Not Analyzed NS = Not Submitted

Components of inhomogeneous samples are analyzed per our Standard Operating Procedure, or per customer request.

The use of the NVLAP logo does not imply endorsement by NVLAP or any agency of the US Government.

The information contained in this report and any attachments is confidential information intended only for the use of the individual or entities named above. The results of this report relate only to the samples tested. If you have received this report in error, please notify us immediately by phone. This report shall not be reproduced, except in its entirety, unless written approval has been obtained from the laboratory. This report remains property of STAT Analysis until payment is received in full (see invoice).

ASBESTOS ANALYSIS BY POLARIZED LIGHT MICROSCOPY

Method: EPA/600/R-93/116

GSG Consultants, Inc.
735 Remington Road
Schaumburg, IL 60173
Phone: (630) 994-2600
Fax: (312) 733-5612

Reference:

Location: 710 Joliet

Batch No.: 376978

Customer No.: 4651

Date Received: 12/05/2025

Date Analyzed: 12/12/2025

Date Reported: 12/12/2025

Turn Around Time: 5 Days

Laboratory Sample	Customer Sample Number	Asbestos Components (%)	Non-Asbestos Components (%)
376978021	TW120425-21	ND	Cellulose 1-5% Binder 95-99%
376978022	TW120425-22	ND	Cellulose 1-5% Binder 95-99%
376978023	TW120425-23	ND	Cellulose 1-5% Binder 95-99%
376978024	TW120425-24	ND	Cellulose 1-5% Binder 95-99%
376978025	TW120425-25	ND	Binder 85-90% Glass 10-15%
376978026	TW120425-26	ND	Binder 85-90% Glass 10-15%
376978027	TW120425-27	ND	Binder 85-90% Glass 10-15%
376978028	TW120425-28	ND	Binder 85-90% Glass 10-15%
376978029	TW120425-29	ND	Binder 85-90% Glass 10-15%
376978030	TW120425-30	ND	Binder 85-90% Glass 10-15%

ND = Asbestos Not Detected (Not Present) NA = Not Analyzed NS = Not Submitted

Components of inhomogeneous samples are analyzed per our Standard Operating Procedure, or per customer request.

The use of the NVLAP logo does not imply endorsement by NVLAP or any agency of the US Government.

The information contained in this report and any attachments is confidential information intended only for the use of the individual or entities named above. The results of this report relate only to the samples tested. If you have received this report in error, please notify us immediately by phone. This report shall not be reproduced, except in its entirety, unless written approval has been obtained from the laboratory. This report remains property of STAT Analysis until payment is received in full (see invoice).



GSG CONSULTANTS, INC.

Engineering and Industrial Hygiene Services

735 Remington Road
Schaumburg, IL 60173

(630) 994-2600 Fax: (312) 733-5612

www.gsg-consultants.com

Page ____ of ____

376978

PLM BULK LABORATORY ANALYSIS FORM

Project Name:		Project Manager:	
Project Number:		Building Inspector:	
Project Address: 701 Juliet		IDPH Number:	
City/ State:		Work Day: S M T W TH F S	
Client:		Analyze by Method:	
Date: 12/4/25		EPA/600/R-93-116	

Field Number	HA Number	Type of material, specific sample location (i.e. Room Number, Building Construction Date)
TW120425-16	HA-6	Window Caulk
17	L	L
18	L	L
19	HA-7	1X1 Ceiling Tile Adhesive
20	L	L
21	L	L
22	HA-8	Chimney Brick
23	L	L
24	L	L
25	HA-9	Roofing Material 1 st Layer
26	L	L
27	L	L
28	HA-10	Roofing Material 2 nd Layer
29	L	L
30	L	L

TURN AROUND TIME: 1 Day 2 Days 3 Days (5 Day) Other	COMMENTS: E-mail Results to: twalsh@gsg-consultants.com epahomi@gsg-consultants.com STOP AT FIRST POSITIVE
--	--

CHAIN OF CUSTODY RECORD

Collected By (Signature) <i>[Signature]</i>	Date: 12/4/25	Time:	Relinquished by (Signature) <i>[Signature]</i>	Date: 12/5/25	Time:
Received by: (Signature)	Date:	Time:	Relinquished by: (signature)	Date:	Time:
Dispatched by: (Signature, if mailed)	Date:	Time:	Received for Laboratory by: <i>[Signature]</i>	Date: 12/5/25	Time: 16:00

Definitions: BLK-Bulk Sample, PLM-Polarized Light Microscopy, TEM-Transmission Electron Microscope.

APPENDIX B

Reference Photographs



Material Description:
12"x12" Brown Floor
Tile & Mastic

Photo Location:
Bedroom #1 Closet

**ILLINOIS DEPARTMENT OF
TRANSPORTATION
I-80 OVER DES PLAINES RIVER BRIDGE
IMPROVEMENTS**



GSG Consultants, Inc.
735 Remington Road
Schaumburg, Illinois 60173

Date:
12/04/25



Material Description:
White Drywall System
(Drywall, Tape, &
Compound)

Photo Location:
Living Room

**ILLINOIS DEPARTMENT OF
TRANSPORTATION
I-80 OVER DES PLAINES RIVER BRIDGE
IMPROVEMENTS**



GSG Consultants, Inc.
735 Remington Road
Schaumburg, Illinois 60173

Date:
12/04/25



Material Description:
White Textured Plaster
Ceiling

Photo Location:
Living Room

**ILLINOIS DEPARTMENT OF
TRANSPORTATION
I-80 OVER DES PLAINES RIVER BRIDGE
IMPROVEMENTS**



GSG Consultants, Inc.
735 Remington Road
Schaumburg, Illinois 60173

Date:
12/04/25



Material Description:
1'x 1' White Ceiling Tile
& Adhesive

Photo Location:
Bedroom #1 Closet

**ILLINOIS DEPARTMENT OF
TRANSPORTATION
I-80 OVER DES PLAINES RIVER BRIDGE
IMPROVEMENTS**



GSG Consultants, Inc.
735 Remington Road
Schaumburg, Illinois 60173

Date:
12/04/25



Material Description:
White Window Caulk

Photo Location:
Living Room

**ILLINOIS DEPARTMENT OF
TRANSPORTATION
I-80 OVER DES PLAINES RIVER BRIDGE
IMPROVEMENTS**



GSG Consultants, Inc.
735 Remington Road
Schaumburg, Illinois 60173

Date:
12/04/25



Material Description:
Chimney Brick

Photo Location:
Basement

**ILLINOIS DEPARTMENT OF
TRANSPORTATION
I-80 OVER DES PLAINES RIVER BRIDGE
IMPROVEMENTS**



GSG Consultants, Inc.
735 Remington Road
Schaumburg, Illinois 60173

Date:
12/04/25



Material Description:
Black Roofing Material
(1st Layer)

Photo Location:
Kitchen

**ILLINOIS DEPARTMENT OF
TRANSPORTATION
I-80 OVER DES PLAINES RIVER BRIDGE
IMPROVEMENTS**



GSG Consultants, Inc.
735 Remington Road
Schaumburg, Illinois 60173

Date:
12/04/25



Material Description:
Black Roofing Material
(2nd Layer)

Photo Location:
Kitchen

**ILLINOIS DEPARTMENT OF
TRANSPORTATION
I-80 OVER DES PLAINES RIVER BRIDGE
IMPROVEMENTS**



GSG Consultants, Inc.
735 Remington Road
Schaumburg, Illinois 60173

Date:
12/04/25

APPENDIX C

Inspector Licenses and Training Certifications



OCCUPATIONAL TRAINING & SUPPLY, INC.

2025

7233 S. Adams Street | Willowbrook, IL 60527 (630) 655-3900 | www.otssafety.com

Asbestos Building Inspector Refresher

Occupational Training & Supply, Inc. certifies that

Timothy Walsh

has successfully completed the Asbestos Building Inspector Refresher course and has passed the competency exam with a minimum score of 70%. The course is accredited by the Illinois Department of Public Health and Indiana Department of Environmental Management for purposes of accreditation in accordance with EPA 40 CFR 763, Asbestos Hazard Emergency Response Act (AHERA) and TSCA Title II.

Course Date: 1/18/2025

Exam Date: 1/18/2025

Expiration Date: 1/18/2026

Certificate Number: BIR2501180287

Course Credit Hours: BIR 4 Hours

Kristina Miczek, Training Manager



525-535 West Jefferson Street • Springfield, Illinois 62761-0001 • www.dph.illinois.gov

TIMOTHY WALSH
15237 LAPORTE AVE
OAK FOREST, IL 60452



4/22/2025

ASBESTOS PROFESSIONAL LICENSE ID NUMBER: 08900

Enclosed is your Asbestos Professional License. Please note the expiration date on the card and in the image depicted below.

COPY OF THE ASBESTOS PROFESSIONAL LICENSE

Front of License

		
ASBESTOS PROFESSIONAL LICENSE		
ID NUMBER	ISSUED	EXPIRES
100 - 08900	4/22/2025	05/15/2026
TIMOTHY WALSH 15237 LAPORTE AVE OAK FOREST, IL 60452 Environmental Health		

Back of License

ENDORSEMENTS	TC EXPIRES
INSPECTOR	1/18/2026
PROJECT MANAGER	10/2/2025
AIR SAMPLING PROFESSIONAL	
Alteration of this license shall result in legal action This license issued under authority of the State of Illinois Department of Public Health This license is valid only when accompanied by a valid training course certificate.	

If you have any questions or need further assistance, contact the Asbestos Program at (217)782-3517 or fax (217)785-5897.

Our WEB address is: dph.illinois.gov/topics-services/environmental-health-protection/asbestos
EMAIL Address: dph.asbestos@illinois.gov

APPENDIX D

Laboratory Accreditations

United States Department of Commerce
National Institute of Standards and Technology



Certificate of Accreditation to ISO/IEC 17025:2017

NVLAP LAB CODE: 101202-0

STAT Analysis Corporation
Chicago, IL

*is accredited by the National Voluntary Laboratory Accreditation Program for specific services,
listed on the Scope of Accreditation, for:*

Asbestos Fiber Analysis

*This laboratory is accredited in accordance with the recognized International Standard ISO/IEC 17025:2017.
This accreditation demonstrates technical competence for a defined scope and the operation of a laboratory quality
management system (refer to joint ISO-ILAC-IAF Communique on ISO/IEC 17025).*

2025-07-01 through 2026-06-30
Effective Dates



Ralph Krueh
For the National Voluntary Laboratory Accreditation Program

SCOPE OF ACCREDITATION TO ISO/IEC 17025:2017

STAT Analysis Corporation

Sterling Labs
2242 W. Harrison Suite 200
Chicago, IL 60612
Joseph Gusek
Phone: 312-733-0551
Email: jgusek@thesterlinglab.com
www.thesterlinglab.com

ASBESTOS FIBER ANALYSIS

NVLAP LAB CODE 101202-0

Bulk Asbestos Analysis

<u>Code</u>	<u>Description</u>
18/A01	EPA -- 40 CFR Appendix E to Subpart E of Part 763, Interim Method of the Determination of Asbestos in Bulk Insulation Samples
18/A03	EPA 600/R-93/116: Method for the Determination of Asbestos in Bulk Building Materials

Airborne Asbestos Analysis

<u>Code</u>	<u>Description</u>
18/A02	U.S. EPA's "Interim Transmission Electron Microscopy Analytical Methods-Mandatory and Nonmandatory-and Mandatory Section to Determine Completion of Response Actions" as found in 40 CFR, Part 763, Subpart E, Appendix A.



For the National Voluntary Laboratory Accreditation Program