

PART OF THE SW. 1/4 OF SECTION 16, TWP. 38 N., R. 12 E. OF THE 3RD. P.M., IN COOK COUNTY, ILLINOIS.

PARCEL NUMBER	OWNER	TOTAL HOLDINGS ACRES	PART TAKEN ACRES	AREA IN EXISTING R.O.W. ACRES	REMAINDER AREA ACRES	EASEMENT AREA		EASEMENT PURPOSE	PERMANENT INDEX NUMBER	PROPERTY ACQUIRED BY
						ACRES	SQUARE FEET			
OHF0004	LENOCH PROPERTIES I, L.L.C.	9.018	0.122	0.087	8.896	0.097	N/A	CONST.	18-16-302-150 18-16-302-099 18-16-302-152	

LEGEND

SECTION CORNER
QUARTER SECTION CORNER

SECTION LINE
QUARTER SECTION LINE
QUARTER, QUARTER SECTION LINE
PLATTED LOT LINES
PROPERTY (DEED) LINE
APPARENT PROPERTY LINE
EXISTING CENTERLINE
PROPOSED CENTERLINE
EXISTING RIGHT OF WAY LINE
PROPOSED RIGHT OF WAY LINE
PROPOSED EASEMENT
MEASURED DIMENSION
COMPUTED DIMENSION
RECORDED DIMENSION
EXISTING BUILDING

GRAPHIC SCALE
FEET
0 50,100
20,40
30,60
SCALE: 1" = 20'

TOTAL HOLDING DIAGRAM OF PARCEL OHF0004

Scale: 1"=100'

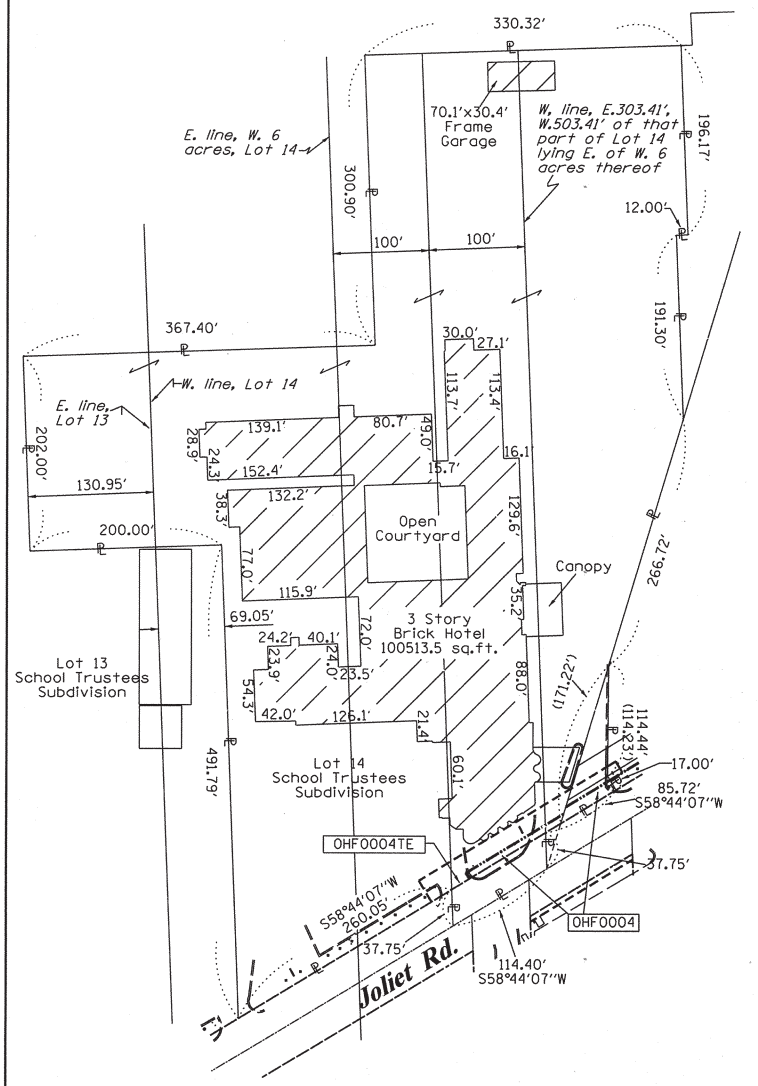

COORDINATE TABLE

STATION	PT#	NORTH	EAST
108+56.14	33.00' LT.	5359 1861742.891	1110173.728
108+56.14	40.00' LT.	5360 1861748.875	1110170.095
109+75.32	40.00' LT.	5363 1861810.726	1110271.965
109+80.88	45.00' LT.	5364 1861817.889	1110274.128
110+34.84	45.00' LT.	5449 1861845.894	1110320.252
108+10.00	58.50' LT.	7631 1861740.742	1110121.054
108+10.00	33.00' LT.	7634 1861718.945	1110134.288
110+40.08	58.50' LT.	7635 1861860.154	1110317.725

REFERENCE TIE TABLE

FROM	BEARING/ANGLE	DISTANCE	TO	DESCRIPTION
5359	NW 67°52'27.1"	60.59	1438	PK NAIL IN ASPHALT
5359	NW 54°09'20"	69.82	1439	PK NAIL IN ASPHALT
5359	NW 44°20'32"	81.94	1440	PK NAIL IN ASPHALT
5360	NW 72°13'03"	55.13	1438	PK NAIL IN ASPHALT
5360	NW 56°36'57"	63.43	1439	PK NAIL IN ASPHALT
5360	NW 45°33'01"	75.14	1440	PK NAIL IN ASPHALT
5363	NE 17°22'42"	68.39	1441	PK NAIL IN TOP OF CURB
5363	NE 30°23'45"	89.41	1442	PK NAIL IN TOP OF CURB
5363	NE 22°40'26"	112.68	1443	CUT CROSS IN INLET
5364	NE 17°26'56"	60.90	1441	PK NAIL IN TOP OF CURB
5364	NE 31°37'20"	82.16	1442	PK NAIL IN TOP OF CURB
5364	NE 23°05'26"	105.24	1443	CUT CROSS IN INLET

See Total Holding diagram to the left.

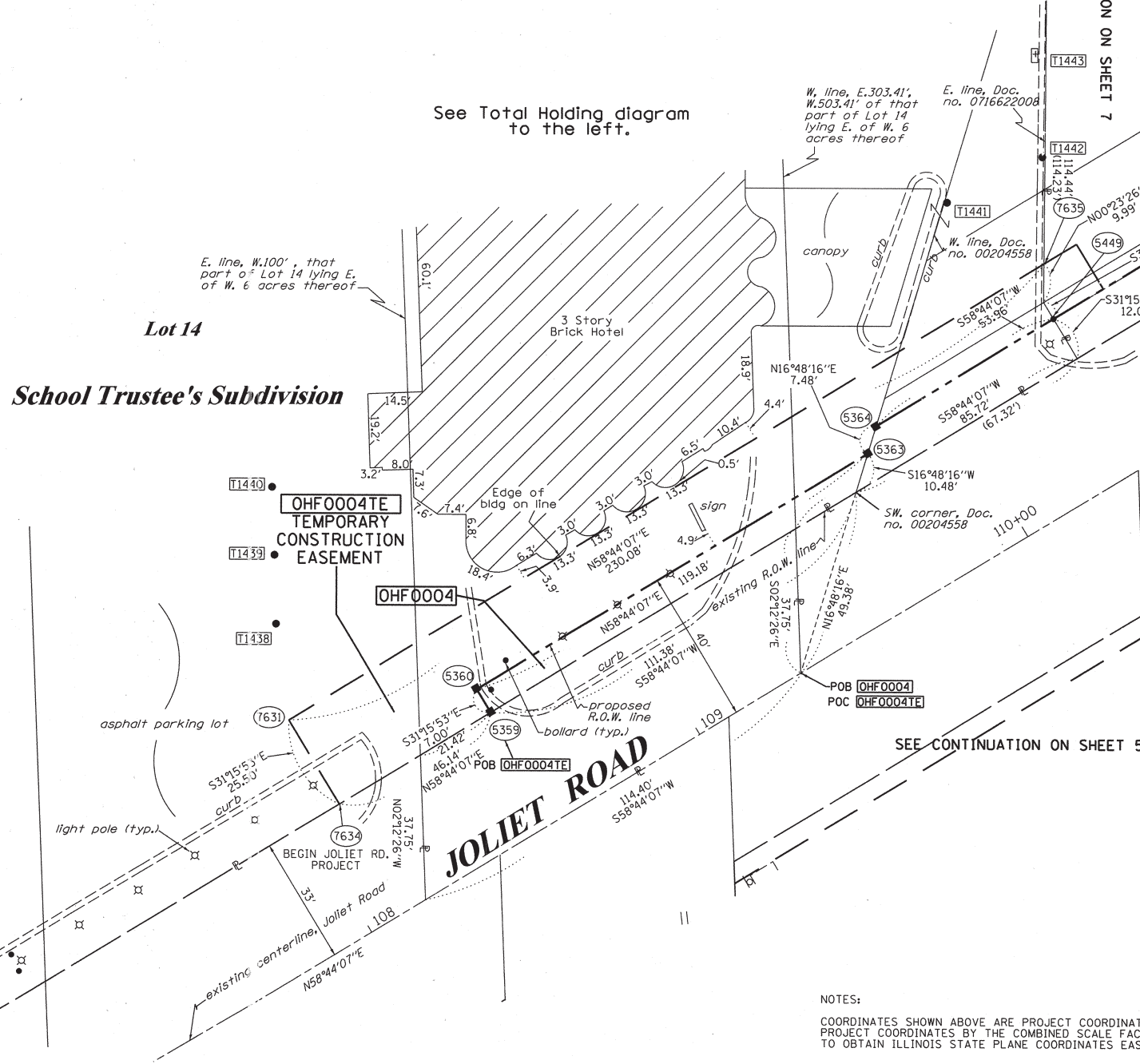

Bearings are referenced to the Illinois Coordinate System, NAD83, East Zone, as provided by the Illinois Department of Transportation.

- IRON PIPE OR ROD FOUND
- CUT CROSS FOUND OR SET
- THESE STAKES REFERENCE FOUND OR SET MONUMENTATION. SET 5/8 INCH IRON ROD FLUSH WITH GROUND TO TIE FOUND IRON STAKE IDENTIFIED BY COLORED PLASTIC CAP BEARING SURVEYORS REGISTRATION NUMBER.
- THESE STAKES, IN CULTIVATED AREAS, REFERENCE FOUND OR SET MONUMENTATION. BURIED 5/8 INCH IRON ROD 20 INCHES BELOW GROUND TO TIE FOUND IRON STAKE. IDENTIFIED BY COLORED PLASTIC CAP BEARING SURVEYORS REGISTRATION NUMBER.
- STAKING OF PROPOSED RIGHT OF WAY. SET DIVISION OF HIGHWAYS SURVEY MARKER TO MONUMENT THE POSITION SHOWN. IDENTIFIED BY INSCRIPTION DATA AND SURVEYORS REGISTRATION NUMBER.
- STAKING OF PROPOSED RIGHT OF WAY IN CULTIVATED AREAS. BURIED 5/8 INCH METAL ROD 20 INCHES BELOW GROUND TO MARK FUTURE SURVEY MARKER POSITION IDENTIFIED BY COLORED PLASTIC CAP BEARING SURVEYORS REGISTRATION NUMBER.
- PERMANENT SURVEY MARKER, I.D.O.T. STANDARD 2135 (TO BE SET BY OTHERS)
- RIGHT OF WAY STAKING PROPOSED TO BE SET

STATE OF ILLINOIS)
COUNTY OF WILL)

THIS IS TO CERTIFY THAT I, RONALD F. HODGEN, AN ILLINOIS PROFESSIONAL LAND SURVEYOR, (WE, RUETTIGER, TONELLI & ASSOCIATES, AN ILLINOIS PROFESSIONAL DESIGN FIRM LAND SURVEYING CORPORATION, NUMBER 89,) HAVE SURVEYED THE PLAT OF HIGHWAYS SHOWN HEREON IN SECTION 16, TOWNSHIP 38 NORTH, RANGE 12 EAST OF THE THIRD PRINCIPAL MERIDIAN, COOK COUNTY, THAT THE SURVEY IS TRUE AND COMPLETE AS SHOWN TO THE BEST OF MY KNOWLEDGE AND BELIEF, THAT THE PLAT CORRECTLY REPRESENTS SAID SURVEY, THAT ALL MONUMENTS FOUND AND ESTABLISHED ARE OF PERMANENT QUALITY AND OCCUPY THE POSITIONS SHOWN THEREON AND THAT THE MONUMENTS ARE SUFFICIENT TO ENABLE THE SURVEY TO BE RETRACED, MADE FOR THE DEPARTMENT OF TRANSPORTATION, STATE OF ILLINOIS.

DATED AT JOLIET, ILLINOIS THIS 24th DAY OF SEPTEMBER 2012 A.D.

Ronald F. Hodgen
ILLINOIS PROFESSIONAL LAND SURVEYOR NO. 2630
LICENSE EXPIRATION DATE: 11-30-2012

THIS PROFESSIONAL SERVICE CONFORMS TO THE CURRENT ILLINOIS MINIMUM STANDARDS FOR A BOUNDARY SURVEY.



RUETTIGER, TONELLI & ASSOCIATES, INC.
Land Surveyors/Engineers/Planners/Landscape Architects/G.I.S. Consultants
2174 ONEIDA STREET
JOLIET, ILLINOIS 60435
PH. (815) 744-6600 FAX (815) 744-0101

RECEIVED
SEP 26 2012
PLATS & RECORDS

PLAT OF HIGHWAYS
STATE OF ILLINOIS
DEPARTMENT OF TRANSPORTATION
US 12/20/45

LIMITS: at Joliet Rd. COUNTY: COOK
PROJECT JOB NO.: R90-008-11
STATION 107+50 TO STATION 109+50
SCALE: 1"=20' SHEET 6 OF 19

BUREAU OF LAND ACQUISITION
201 WEST CENTER COURT
SCHAUMBURG, ILLINOIS 60196

NOTES:
COORDINATES SHOWN ABOVE ARE PROJECT COORDINATES. MULTIPLY PROJECT COORDINATES BY THE COMBINED SCALE FACTOR OF 0.8999620 TO OBTAIN ILLINOIS STATE PLANE COORDINATES EAST ZONE NAD83 (FOOT).
REVISION 4TE PER IDOT
ADDED MORE DETAILS TO HOTEL
ADDED OWNER NAME, TOTAL HOLDING & REVISED TAKE
MADE BY TLW