

- KEY NOTES:
1. REMOVE GLAZING, GLAZING STOPS AND SCREWS.
 2. NOT USED.
 3. REMOVE SKYLIGHT UNITS IN THEIR ENTIRETY.
 4. EXISTING STEEL TUBE STRUCTURE TO REMAIN.
 5. FINISH GRADE.
 6. FINISH FLOOR LEVEL.
 7. PLATFORM CANOPY & STRUCTURE.
 8. PLATFORM LEVEL.
 9. EXISTING STATION COLUMN TO REMAIN.
 10. EXISTING STRUCTURAL STEEL BEAM TO REMAIN.
 11. EXISTING STRUCTURAL FRAMING TO REMAIN, TYP.
 12. EXISTING 3" X 3" STRUCTURAL COLUMN TO REMAIN, TYP.
 13. REMOVE 3" X 3" STRUCTURAL COLUMN.
 14. EXISTING 3" X 3" STRUCTURAL BEAM TO REMAIN.
 15. EXISTING STAIR DASHED FOR CLARITY.
 16. EXISTING STAIR TO BE REMOVED, DASHED FOR CLARITY.

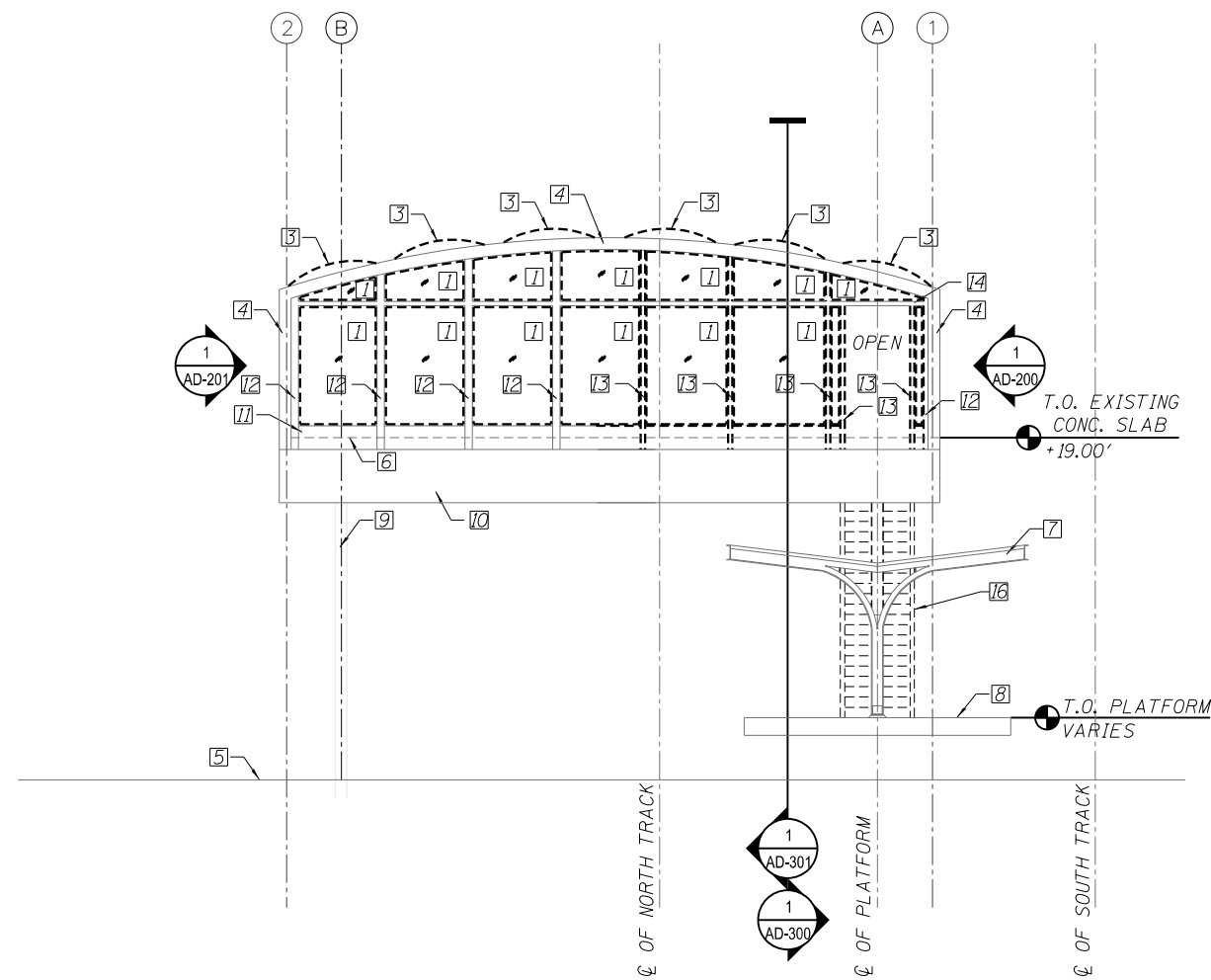

1 DEMOLITION STATION WEST ELEVATION
 SCALE: 3/16" = 1'-0"
 *STAIR NOT SHOWN FOR CLARITY

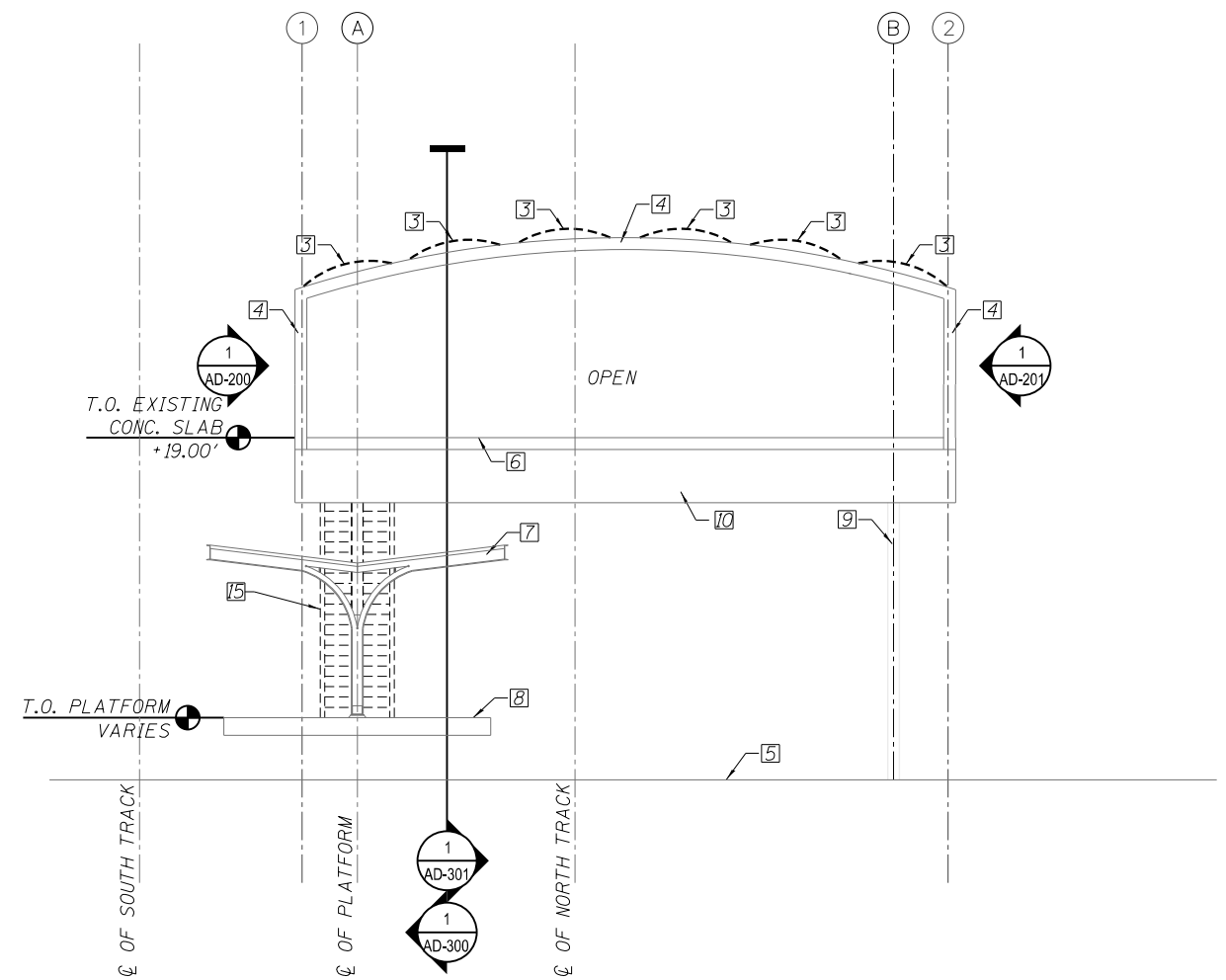

2 DEMOLITION STATION EAST ELEVATION
 SCALE: 3/16" = 1'-0"

10/16/24 AM 0161708-60W29-AD-202.dgn



USER NAME = BAWitor+	DESIGNED - WHB	REVISED
	CHECKED - CRR	REVISED
PLOT SCALE = 10:8.0000 ' / in.	DRAWN - WHB	REVISED
PLOT DATE = 10/29/2013	CHECKED - CRR	REVISED

STATE OF ILLINOIS
 DEPARTMENT OF TRANSPORTATION

PEORIA STREET STATION
 DEMOLITION STATION ELEVATIONS

SHEET NO. AD-2020F 117 SHEETS

PRELIMINARY NOT FOR CONSTRUCTION

MUN	SECTION	COUNTY	TOTAL SHEETS	SHEET NO.
2090	2013-011R	COOK	356	222
CONTRACT NO. 60W29				
ILLINOIS FED. AID PROJECT		FED. AID PROJECT		