

- KEY NOTES:
1. REMOVE GLAZING, GLAZING STOPS AND SCREWS.
  2. NOT USED.
  3. REMOVE SKYLIGHT UNITS AND SCREWS IN THEIR ENTIRETY.
  4. EXISTING STEEL TUBE STRUCTURE TO REMAIN.
  5. FINISH GRADE.
  6. FINISH FLOOR.
  7. REMOVE EXISTING PLATFORM CANOPY.
  8. PLATFORM LEVEL.
  9. EXISTING STATION COLUMN TO REMAIN.
  10. EXISTING STRUCTURAL STEEL BEAM TO REMAIN.
  11. EXISTING STRUCTURAL FRAMING TO REMAIN, TYP.
  12. EXISTING 3" X 3" STRUCTURAL COLUMN TO REMAIN, TYP.
  13. REMOVE 3" X 3" STRUCTURAL COLUMN (SEE DEMOLITION PLAN).
  14. EXISTING 3" X 3" STRUCTURAL BEAM TO REMAIN.
  15. NOT USED.
  16. EXISTING PRECAST CONCRETE PLANK TO REMAIN, TYP.
  17. REMOVE EXISTING CONCRETE TOPPING SLAB WHERE INDICATED ON DEMOLITION PLAN 23 OF 111. PROTECT EXISTING PRECAST CONCRETE PLANK, TO REMAIN.
  18. CANOPY DASHED FOR CLARITY

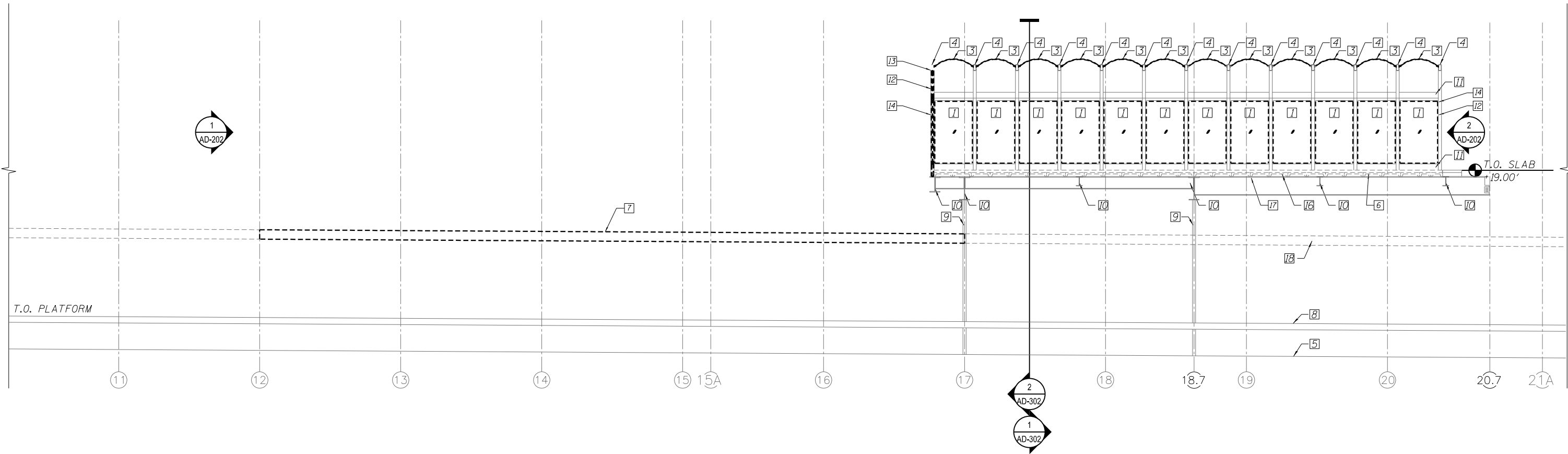

1 DEMOLITION STATION SECTION LOOKING NORTH  
SCALE: 3/16" = 1'-0"

10/16/26 AM 0161708-60W29-AD-301.dgn



USER NAME = BAWitorf	DESIGNED - WHB	REVISED
	CHECKED - CRR	REVISED
PLOT SCALE = 10:8.0000 ' / in.	DRAWN - WHB	REVISED
PLOT DATE = 10/29/2013	CHECKED - CRR	REVISED

STATE OF ILLINOIS  
DEPARTMENT OF TRANSPORTATION

PEORIA STREET STATION  
DEMOLITION STATION SECTIONS

SHEET NO. AD-301 OF 117 SHEETS

PRELIMINARY NOT FOR CONSTRUCTION

MUN	SECTION	COUNTY	TOTAL SHEETS	SHEET NO.
2090	2013-011R	COOK	356	224
CONTRACT NO. 60W29				
ILLINOIS FED. AID PROJECT FED. AID PROJECT				