

BY: _____ DATE: _____
 SURVEYED _____
 ALIGNED _____
 RT. OF WAY CHECKED _____
 ADD. FILE NAME _____

PLAN
 NOTE BOOK NO. _____

ENGINEERING LTD.
 8575 West Higgins Road, Suite 600
 Rosemont, Illinois 60018
 (617) 823-5500

BY: _____ DATE: _____
 SURVEYED _____
 GRADES CHECKED _____
 ELEM. NOTED _____
 STRUCTURE NOTATIONS OKWD

PROFILE
 NOTE BOOK NO. _____

EXISTING CONTROLLER SEQUENCE

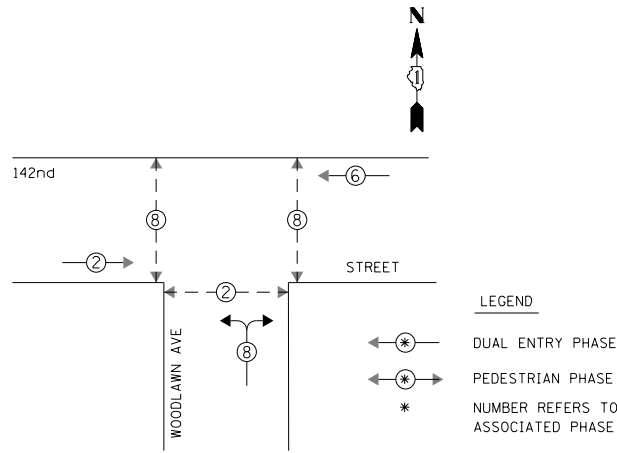

EXISTING PHASE DESIGNATION DIAGRAM

EXISTING EMERGENCY VEHICLE PREEMPTION SEQUENCE

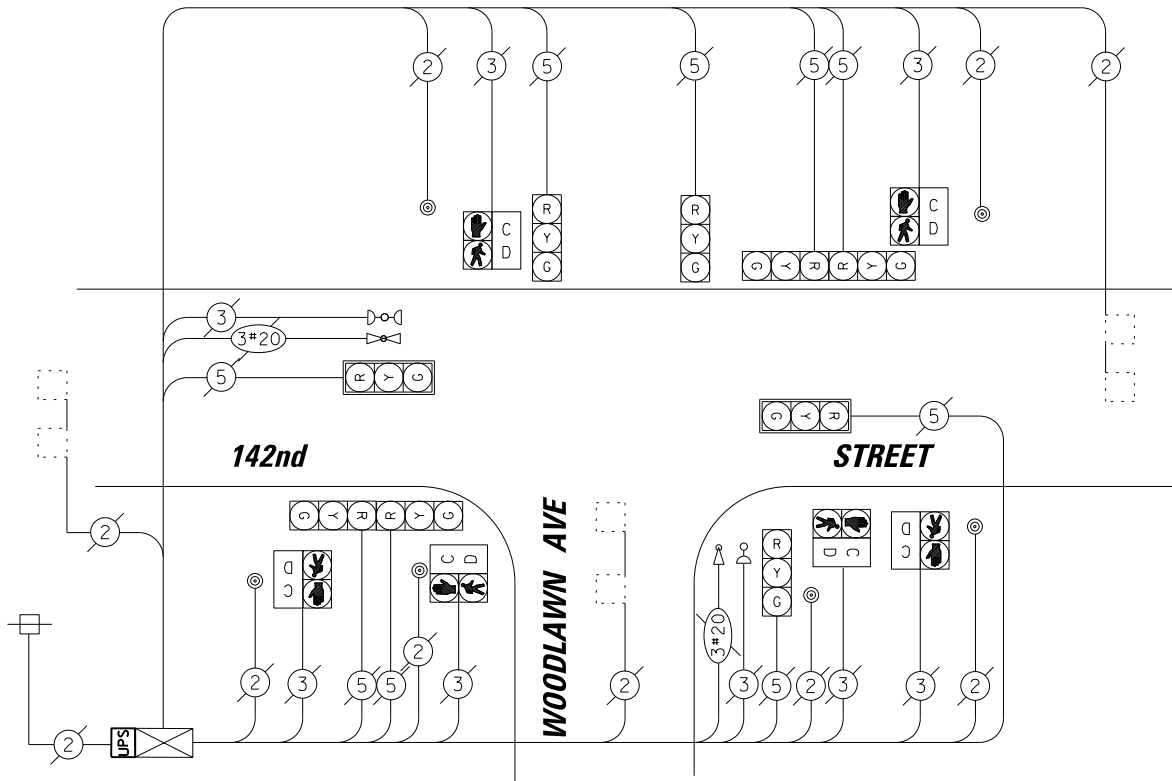
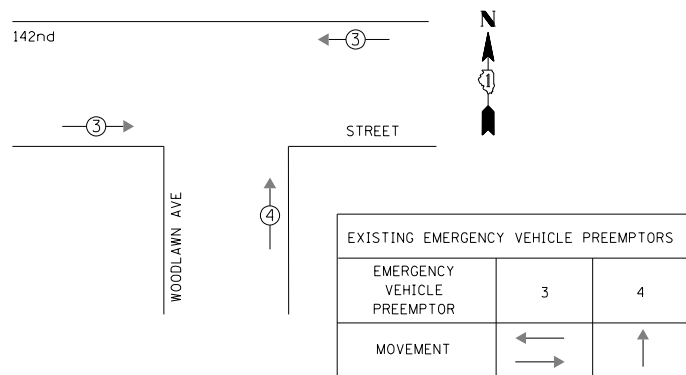

CABLE PLAN

I.D.O.T. TRAFFIC SIGNAL INSTALLATION ELECTRICAL SERVICE REQUIREMENTS					TOTAL WATTAGE
TYPE	NO. OF LAMPS	WATTAGE X INCAND.	LED	% OPERATION	
SIGNAL (RED)	9		17	0.50	76.50
(YELLOW)	9		25	0.25	56.25
(GREEN)	9		15	0.25	33.75
ARROW	-		12	0.10	-
PED. SIGNAL	6		25	1.00	150.00
CONTROLLER	1		100	1.00	100.00
ILLUMINATED SIGN	-		25	0.05	-
VIDEO SYSTEM	-		150	1.00	-
LUMINAIRE	-	250		0.50	-
BATTERY BACKUP	1	25		1.00	25.0
FLASHER				0.50	
ENERGY COSTS TO:				TOTAL =	441.50

VILLAGE OF DOLTON
 14014 PARK AVENUE
 DOLTON, IL 60419
 ENERGY SUPPLY: CONTACT: BRAD SHINABARGAR
 PHONE: (708)-235-2692
 COMPANY: COMED

SCHEDULE OF QUANTITIES		
ITEM	UNIT	QUANTITY
MAINTENANCE OF EXISTING TRAFFIC SIGNAL INSTALLATION	EACH	1
MODIFY EXISTING CONTROLLER CABINET	EACH	1
UNINTERRUPTABLE POWER SUPPLY, SPECIAL	EACH	1

FILE NAME = N:\dot\130116\Work Order 13019 - South Cook County LED\Traffic\CAB_142nd-Woodlawn.sh	USER NAME = fpacione	DESIGNED - EAJ	REVISED -
		DRAWN - FPB / FCP	REVISED -
	PLOT SCALE = 48"	CHECKED - GMZ	REVISED -
	PLOT DATE = 10/7/2013	DATE - SEPT. , 2013	REVISED -

STATE OF ILLINOIS
 DEPARTMENT OF TRANSPORTATION

SCHEDULE OF QUANTITIES, CABLE PLAN, PHASE DESIGNATION
 DIAGRAM AND EMERGENCY VEHICLE PREEMPTION SEQUENCE
 142nd STREET AT WOODLAWN AVENUE

SCALE: SHEET NO. OF SHEETS STA. TO STA.

F.A.P. RTE.	SECTION	COUNTY	TOTAL SHEETS	SHEET NO.
	VARIOUS	COOK	87	38
FED. ROAD DIST. NO.			ILLINOIS FED. AID PROJECT	
			CONTRACT NO. 60X24	

TS # 11365
 DOLTON