

FRAMING PLAN

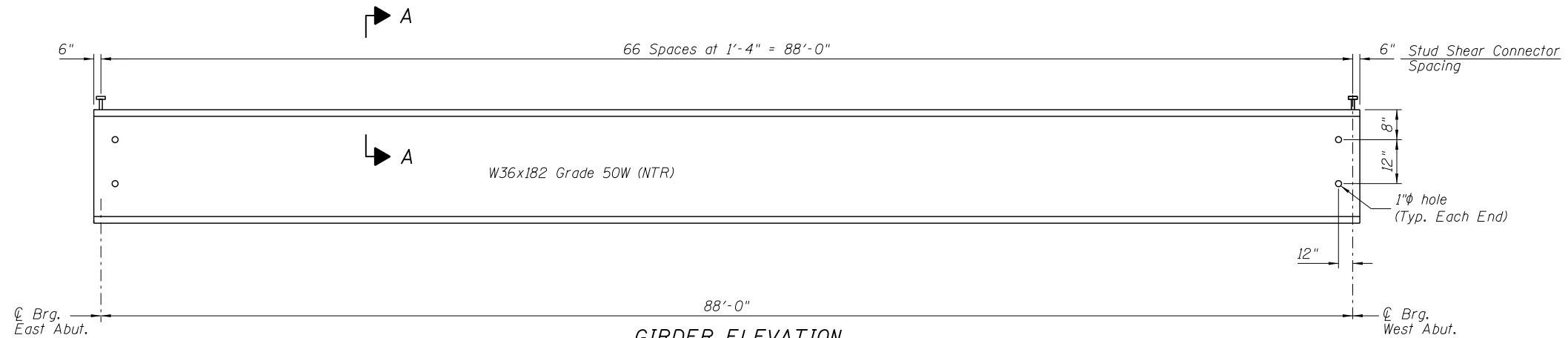

GIRDER ELEVATION

Load carrying components designated "NTR" shall conform to the Impact Testing Requirements, Zone 2.

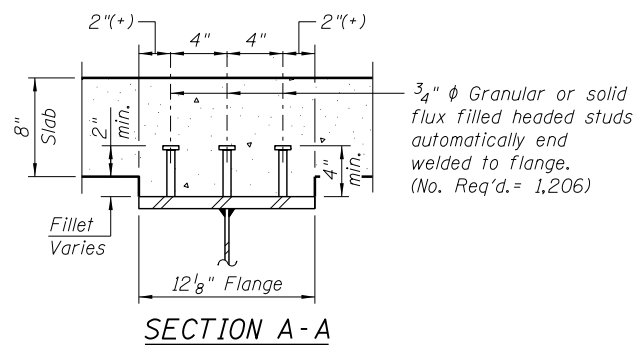

SECTION A-A

TOP OF BEAM ELEVATIONS

(For Fabrication Only)

Beam	CL Brg. E. Abut.	CL Brg. W. Abut.
1	710.66	711.11
2	710.76	711.21
3	710.85	711.30
4	710.85	711.30
5	710.76	711.21
6	710.66	711.11

Notes:

All dimensions are horizontal.

Work this sheet with Sheet 14 of 19.

Note:

All cross frames or diaphragms shall be installed as steel is erected and secured with erection pins and bolts except as otherwise noted. Individual cross frames or diaphragms at supports may be temporarily disconnected to install bearing anchor rods.

FILE NAME = ...64DB4-SN0080051-013-FramingPlan.dgn



Zroka Engineering, P.C.
4216 North Hermitage
Chicago, IL 60613

USER NAME = SAW	DESIGNED - PMM	REVISED -
PLOT SCALE = 0:2.0000 'ft' / in.	CHECKED - DAZ	REVISED -
PLOT DATE = 8/1/2013	DRAWN - SAW	REVISED -
	CHECKED - PMM	REVISED -

STATE OF ILLINOIS
DEPARTMENT OF TRANSPORTATION

FRAMING PLAN
S.N. 008-0051

SHEET NO. 13 OF 19 SHEETS

F.A.P. RTE.	SECTION	COUNTY	TOTAL SHEETS	SHEET NO.
646	5BR-3	CARROLL	84	36
CONTRACT NO. 64DB4				

ILLINOIS FED. AID PROJECT