

SOUTHWEST 1/4 OF SEC. 33, T. 31 N., R. 11 E., 3RD P.M.

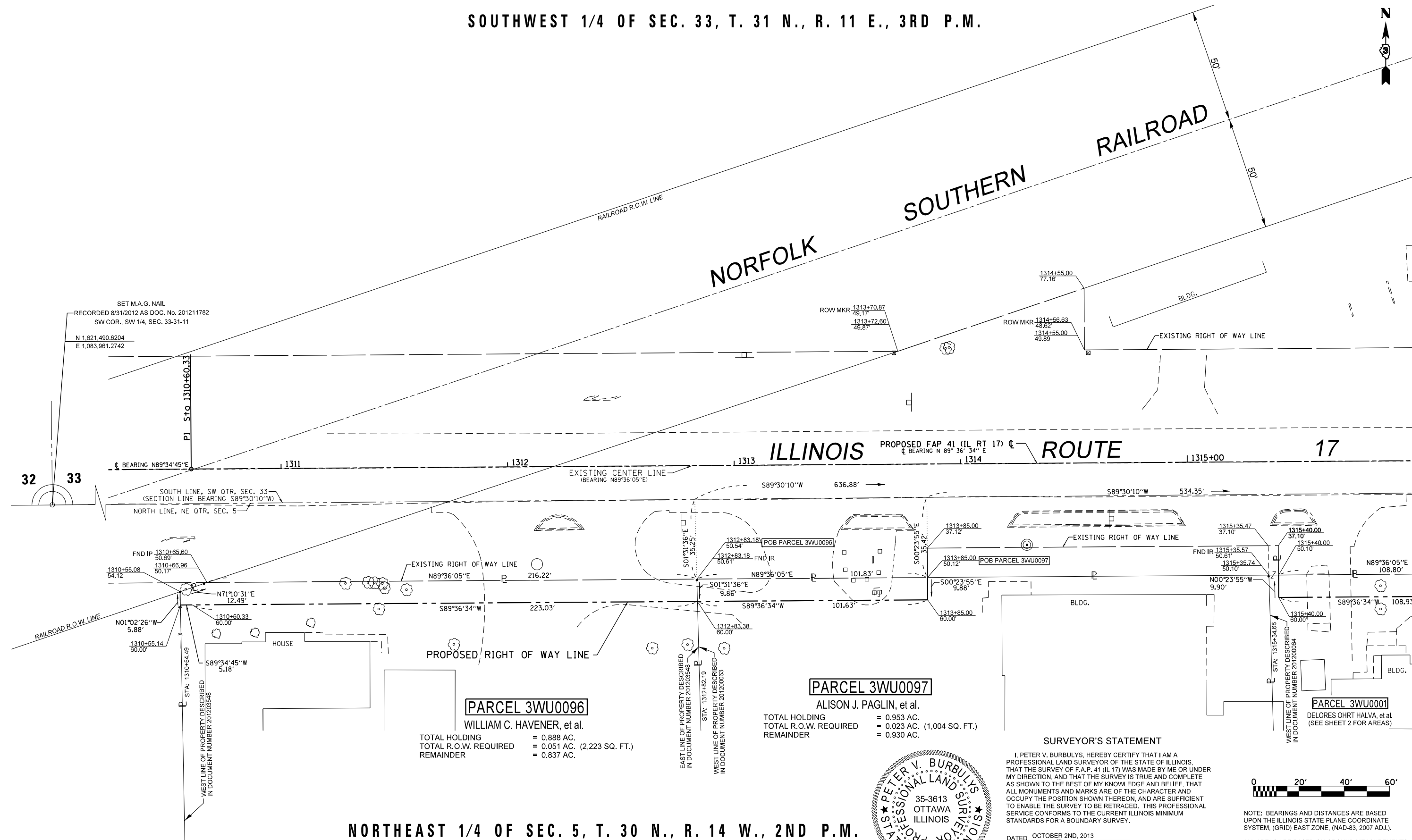

NORTHEAST 1/4 OF SEC. 5, T. 30 N., R. 14 W., 2ND P.M.

**PARCEL 3WU0097**

ALISON J. PAGLIN, et al.  
 TOTAL HOLDING = 0.953 AC.  
 TOTAL R.O.W. REQUIRED = 0.023 AC. (1,004 SQ. FT.)  
 REMAINDER = 0.930 AC.

**PARCEL 3WU0096**

WILLIAM C. HAVENER, et al.  
 TOTAL HOLDING = 0.888 AC.  
 TOTAL R.O.W. REQUIRED = 0.051 AC. (2,223 SQ. FT.)  
 REMAINDER = 0.837 AC.

**SURVEYOR'S STATEMENT**

I, PETER V. BURBULYS, HEREBY CERTIFY THAT I AM A PROFESSIONAL LAND SURVEYOR OF THE STATE OF ILLINOIS THAT THE SURVEY OF F.A.P. 41 (IL RT 17) WAS MADE BY ME OR UNDER MY DIRECTION, AND THAT THE SURVEY IS TRUE AND COMPLETE AS SHOWN TO THE BEST OF MY KNOWLEDGE AND BELIEF. THAT ALL MONUMENTS AND MARKS ARE OF THE CHARACTER AND OCCUPY THE POSITION SHOWN THEREON, AND ARE SUFFICIENT TO ENABLE THE SURVEY TO BE RETRACED. THIS PROFESSIONAL SERVICE CONFORMS TO THE CURRENT ILLINOIS MINIMUM STANDARDS FOR A BOUNDARY SURVEY.



DATED OCTOBER 2ND, 2013  
 BY: *Peter V. Burbuly*  
 PETER V. BURBULYS, ILLINOIS PROFESSIONAL LAND SURVEYOR NO. 35-3613 (EXPIRES NOV. 2014)



NOTE: BEARINGS AND DISTANCES ARE BASED UPON THE ILLINOIS STATE PLANE COORDINATE SYSTEM, (GRID) EAST ZONE, (NAD-83, 2007 ADJ.).  
 ALL AREAS ARE BASED ON GROUND MEASUREMENTS  
 COMBINED FACTOR = 0.99999637  
 TOTAL HOLDING AREA TAKEN FROM TAX ASSESSOR (NOT SURVEYED)

FILE NAME c:\pw\work\p\dot\burbulyspv\d0112119\0365905-Sheet1.dgn	USER NAME = burbulyspv	DESIGNED -	REVISED 10/16/12-PVB REV PARCEL 1, ADD 96897
PLOT SCALE = 40.0000' / in.	PLOT DATE = 10/2/2013	DRAWN -	REVISED -
		CHECKED -	REVISED -
		DATE -	REVISED -

STATE OF ILLINOIS  
 DEPARTMENT OF TRANSPORTATION

**RIGHT OF WAY PLANS**

PROJECT	JOB NO. R-93-006-11
SCALE: 1" = 20'	SHEET 1 OF 30 SHEETS
STA. 1310+00.00 TO STA. 1316+00.00	

F.A.P. RTE.	SECTION	COUNTY	TOTAL SHEETS	SHEET NO.
41	(11)W&RS-1	KANKAKEE	450	112
CONTRACT NO. 66905				
FED. ROAD DIST. NO. ILLINOIS FED. AID PROJECT				