

SOUTHWEST 1/4 OF SEC. 34, T. 31 N., R. 11 E., 3RD P.M.

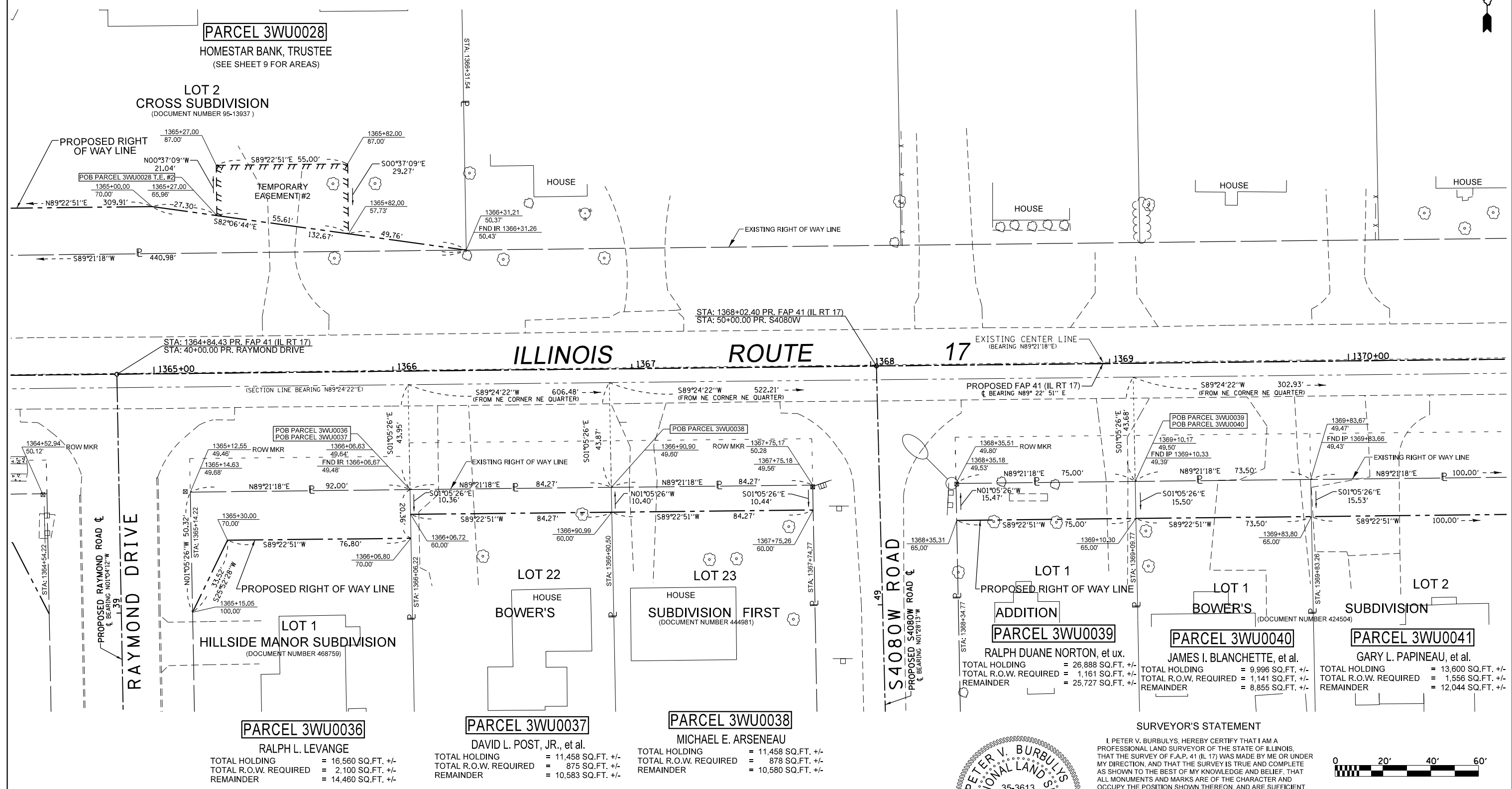

NORTHEAST 1/4 OF SEC. 4, T. 30 N., R. 14 W., 2ND P.M.

PARCEL 3WU0036
 RALPH L. LEVANGE
 TOTAL HOLDING = 16,560 SQ.FT. +/-
 TOTAL R.O.W. REQUIRED = 2,100 SQ.FT. +/-
 REMAINDER = 14,460 SQ.FT. +/-

PARCEL 3WU0037
 DAVID L. POST, JR., et al.
 TOTAL HOLDING = 11,458 SQ.FT. +/-
 TOTAL R.O.W. REQUIRED = 875 SQ.FT. +/-
 REMAINDER = 10,583 SQ.FT. +/-

PARCEL 3WU0038
 MICHAEL E. ARSENAU
 TOTAL HOLDING = 11,458 SQ.FT. +/-
 TOTAL R.O.W. REQUIRED = 878 SQ.FT. +/-
 REMAINDER = 10,580 SQ.FT. +/-



SURVEYOR'S STATEMENT
 I, PETER V. BURBULYS, HEREBY CERTIFY THAT I AM A PROFESSIONAL LAND SURVEYOR OF THE STATE OF ILLINOIS, THAT THE SURVEY OF F.A.P. 41 (IL RT 17) WAS MADE BY ME OR UNDER MY DIRECTION, AND THAT THE SURVEY IS TRUE AND COMPLETE AS SHOWN TO THE BEST OF MY KNOWLEDGE AND BELIEF, THAT ALL MONUMENTS AND MARKS ARE OF THE CHARACTER AND OCCUPY THE POSITION SHOWN THEREON, AND ARE SUFFICIENT TO ENABLE THE SURVEY TO BE RETRACED. THIS PROFESSIONAL SERVICE CONFORMS TO THE CURRENT ILLINOIS MINIMUM STANDARDS FOR A BOUNDARY SURVEY.
 DATED OCTOBER 2ND, 2013
 BY: *[Signature]*
 PETER V. BURBULYS, ILLINOIS PROFESSIONAL LAND SURVEYOR NO. 35-3613 (EXPIRES NOV. 2014)



NOTE: BEARINGS AND DISTANCES ARE BASED UPON THE ILLINOIS STATE PLANE COORDINATE SYSTEM, (GRID) EAST ZONE, (NAD-83, 2007 ADJ.).
 ALL AREAS ARE BASED ON GROUND MEASUREMENTS
 COMBINED FACTOR = 0.9999637
 TOTAL HOLDING AREA TAKEN FROM TAX ASSESSOR (NOT SURVEYED)

FILE NAME	USER NAME = burbulyspv	DESIGNED -	REVISED 7-17-12 PARCEL 36
ei:\pw\work\p\dot\burbulyspv\d0112119\0365905-Sheet10.dgn		DRAWN -	REVISED -
PLOT SCALE = 40.0000' / in.		CHECKED -	REVISED -
PLOT DATE = 10/2/2013		DATE -	REVISED -

STATE OF ILLINOIS
 DEPARTMENT OF TRANSPORTATION

RIGHT OF WAY PLANS	
PROJECT	JOB NO. R-93-006-11
SCALE: 1" = 20'	SHEET 10 OF 30 SHEETS
STA. 1364+50.00 TO STA. 1370+50.00	

F.A.P. RTE.	SECTION	COUNTY	TOTAL SHEETS	SHEET NO.
41	(11)W&RS-1	KANKAKEE	450	121
CONTRACT NO. 66905				
FED. ROAD DIST. NO. ILLINOIS FED. AID PROJECT				