

SOUTHEAST 1/4 OF SEC. 34, T. 31 N., R. 11 E., 3RD P.M.

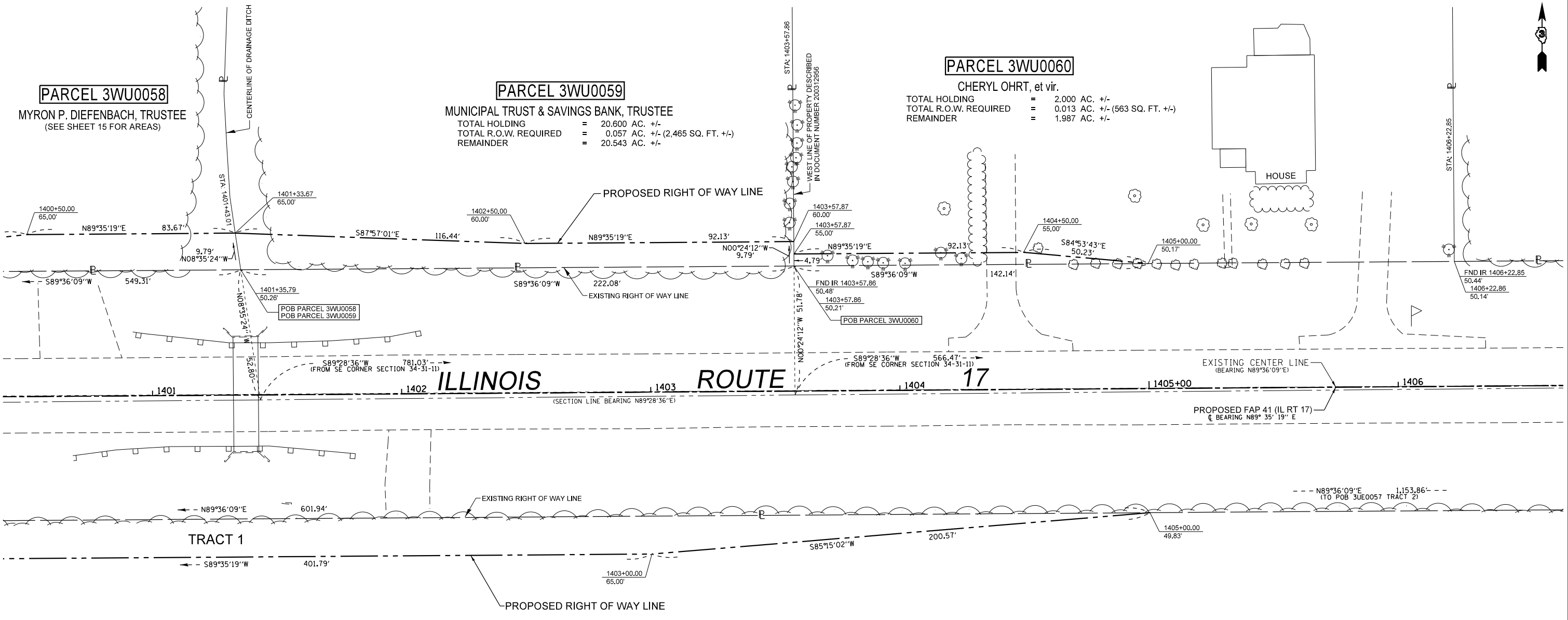

**PARCEL 3WU0058**  
MYRON P. DIEFENBACH, TRUSTEE  
(SEE SHEET 15 FOR AREAS)

**PARCEL 3WU0059**  
MUNICIPAL TRUST & SAVINGS BANK, TRUSTEE  
TOTAL HOLDING = 20.600 AC. +/-  
TOTAL R.O.W. REQUIRED = 0.057 AC. +/- (2,465 SQ. FT. +/-)  
REMAINDER = 20.543 AC. +/-

**PARCEL 3WU0060**  
CHERYL OHRT, et vir.  
TOTAL HOLDING = 2.000 AC. +/-  
TOTAL R.O.W. REQUIRED = 0.013 AC. +/- (563 SQ. FT. +/-)  
REMAINDER = 1.987 AC. +/-

**PARCEL 3WU0057**  
DONALD P. BOURASSA, et al.  
(SEE SHEET 15 FOR AREAS)

NORTHEAST 1/4 OF SEC. 3, T. 30 N., R. 14 W., 2ND P.M.



**SURVEYOR'S STATEMENT**  
I, PETER V. BURBULYS, HEREBY CERTIFY THAT I AM A PROFESSIONAL LAND SURVEYOR OF THE STATE OF ILLINOIS. THAT THE SURVEY OF F.A.P. 41 (IL RT 17) WAS MADE BY ME OR UNDER MY DIRECTION, AND THAT THE SURVEY IS TRUE AND COMPLETE AS SHOWN TO THE BEST OF MY KNOWLEDGE AND BELIEF, THAT ALL MONUMENTS AND MARKS ARE OF THE CHARACTER AND OCCUPY THE POSITION SHOWN THEREON, AND ARE SUFFICIENT TO ENABLE THE SURVEY TO BE RETRACED. THIS PROFESSIONAL SERVICE CONFORMS TO THE CURRENT ILLINOIS MINIMUM STANDARDS FOR A BOUNDARY SURVEY.  
DATED OCTOBER 2ND, 2013  
BY *Peter V. Burbulys*  
PETER V. BURBULYS, ILLINOIS PROFESSIONAL LAND SURVEYOR NO. 35-3613 (EXPIRES NOV. 2014)



NOTE: BEARINGS AND DISTANCES ARE BASED UPON THE ILLINOIS STATE PLANE COORDINATE SYSTEM, (GRID) EAST ZONE, (NAD-83, 2007 ADJ.).  
ALL AREAS ARE BASED ON GROUND MEASUREMENTS  
COMBINED FACTOR = 0.9999637  
TOTAL HOLDING AREA TAKEN FROM TAX ASSESSOR (NOT SURVEYED)

FILE NAME	USER NAME = burbulyspv	DESIGNED -	REVISED -
et:\pw\work\p\d\dot\burbulyspv\d0112119\0365905-Sheet16.dgn		DRAWN -	REVISED -
PLOT SCALE = 40.0000' / in.		CHECKED -	REVISED -
PLOT DATE = 10/2/2013		DATE -	REVISED -

**STATE OF ILLINOIS  
DEPARTMENT OF TRANSPORTATION**

RIGHT OF WAY PLANS	
PROJECT	JOB NO. R-93-006-11
SCALE: 1" = 20'	SHEET 16 OF 30 SHEETS
STA. 1400+50.00 TO STA. 1406+50.00	

F.A.P. RTE.	SECTION	COUNTY	TOTAL SHEETS	SHEET NO.
41	(11)W&RS-1	KANKAKEE	450	127
CONTRACT NO. 66905				
FED. ROAD DIST. NO. ILLINOIS FED. AID PROJECT				