

SOUTHEAST 1/4 OF SEC. 34, T. 31 N., R. 11 E., 3RD P.M.

SOUTHWEST 1/4 OF SEC. 35, T. 31 N., R. 11 E., 3RD P.M.

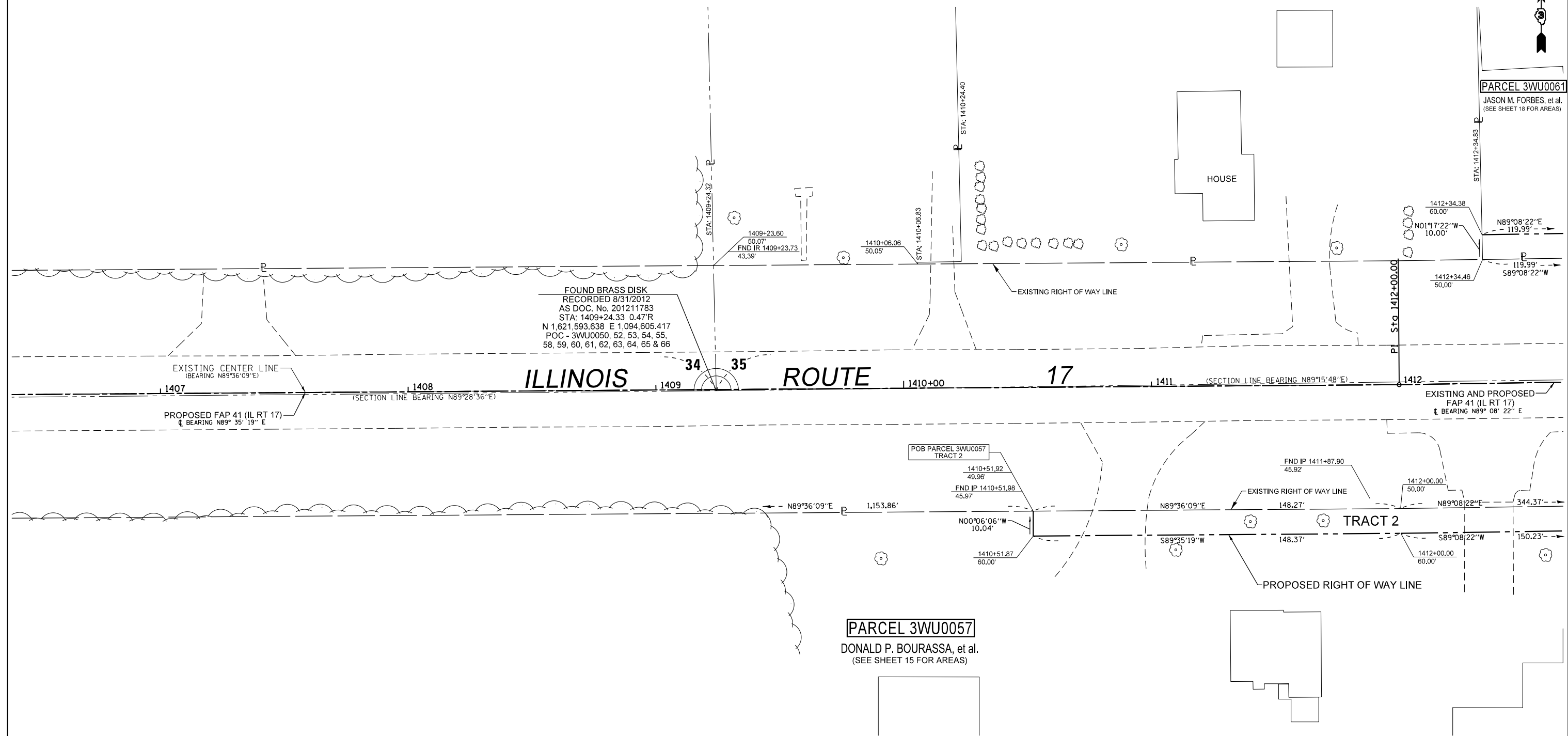

PARCEL 3WU0061
JASON M. FORBES, et al.
(SEE SHEET 18 FOR AREAS)

PARCEL 3WU0057
DONALD P. BOURASSA, et al.
(SEE SHEET 15 FOR AREAS)

NORTHEAST 1/4 OF SEC. 3, T. 30 N., R. 14 W., 2ND P.M.

SURVEYOR'S STATEMENT

I, PETER V. BURBULYS, HEREBY CERTIFY THAT I AM A PROFESSIONAL LAND SURVEYOR OF THE STATE OF ILLINOIS. THAT THE SURVEY OF F.A.P. 41 (IL RT 17) WAS MADE BY ME OR UNDER MY DIRECTION, AND THAT THE SURVEY IS TRUE AND COMPLETE AS SHOWN TO THE BEST OF MY KNOWLEDGE AND BELIEF. THAT ALL MONUMENTS AND MARKS ARE OF THE CHARACTER AND OCCUPY THE POSITION SHOWN THEREON, AND ARE SUFFICIENT TO ENABLE THE SURVEY TO BE RETRACED. THIS PROFESSIONAL SERVICE CONFORMS TO THE CURRENT ILLINOIS MINIMUM STANDARDS FOR A BOUNDARY SURVEY.

DATED OCTOBER 2ND, 2013
BY Peter V. Burbulys
PETER V. BURBULYS, ILLINOIS PROFESSIONAL LAND SURVEYOR NO. 35-3613 (EXPIRES NOV. 2014)



NOTE: BEARINGS AND DISTANCES ARE BASED UPON THE ILLINOIS STATE PLANE COORDINATE SYSTEM, (GRID) EAST ZONE, (NAD-83, 2007 ADJ.).

ALL AREAS ARE BASED ON GROUND MEASUREMENTS
COMBINED FACTOR = 0.9999637
TOTAL HOLDING AREA TAKEN FROM TAX ASSESSOR (NOT SURVEYED)



FILE NAME	USER NAME = burbulyspv	DESIGNED -	REVISED -
et:\pwork\pwork\burbulyspv\d0112119\0365905-Sheet17.dgn		DRAWN -	REVISED -
	PLOT SCALE = 40.0000' / in.	CHECKED -	REVISED -
	PLOT DATE = 10/2/2013	DATE -	REVISED -

STATE OF ILLINOIS
DEPARTMENT OF TRANSPORTATION

RIGHT OF WAY PLANS

PROJECT	JOB NO. R-93-006-11
SCALE: 1" = 20'	SHEET 17 OF 30 SHEETS
STA. 1406+50.00 TO STA. 1412+50.00	

F.A.P. RTE.	SECTION	COUNTY	TOTAL SHEETS	SHEET NO.
41	(11)W&RS-1	KANKAKEE	450	128
CONTRACT NO. 66905				
FED. ROAD DIST. NO. ILLINOIS FED. AID PROJECT				