

NORTHWEST 1/4 OF SEC. 25, T. 32 N., R. 5 E., 3RD P.M.

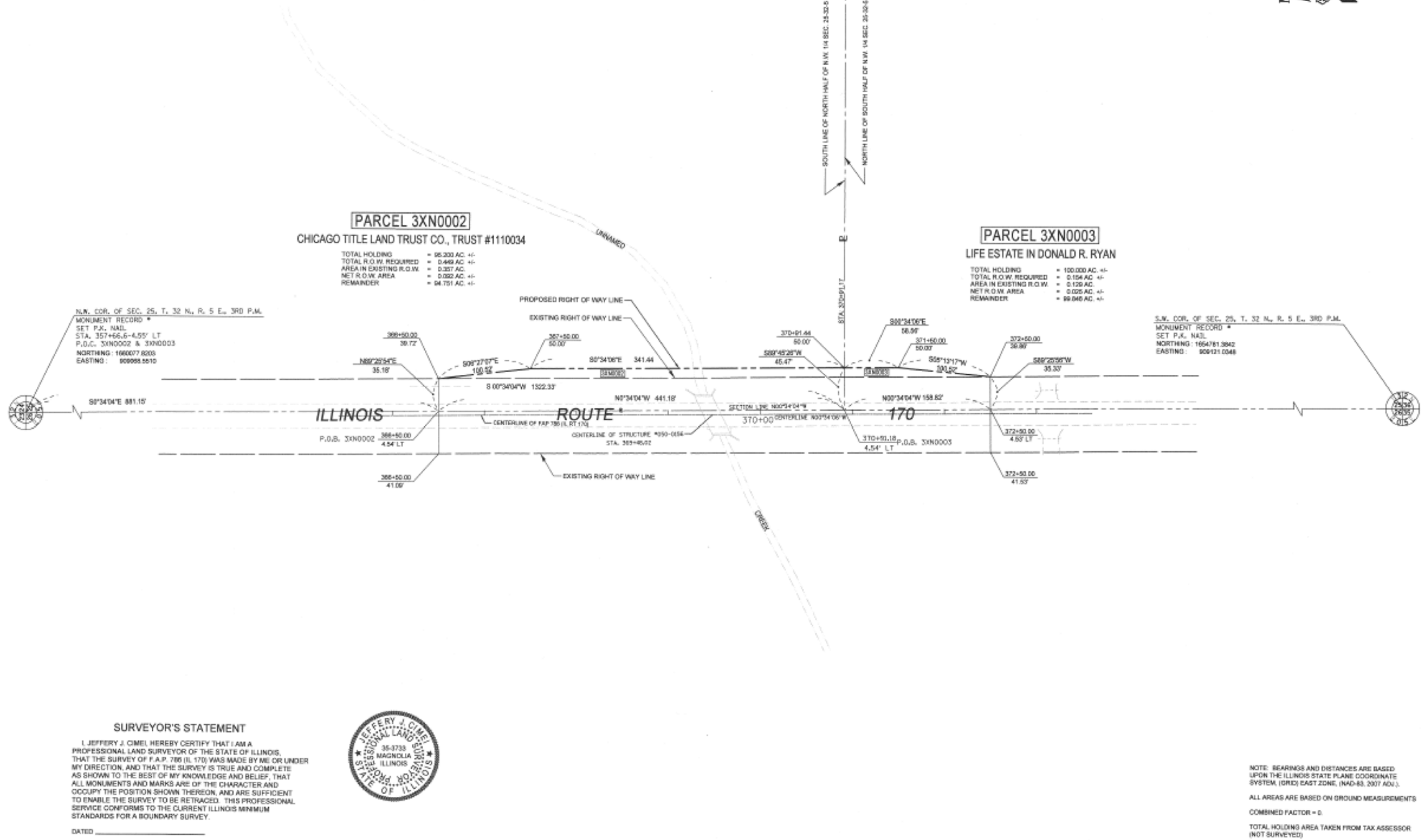

PARCEL 3XN0002
 CHICAGO TITLE LAND TRUST CO., TRUST #1110034
 TOTAL HOLDING = 95.233 AC +/-
 TOTAL R.O.W. REQUIRED = 0.449 AC +/-
 AREA IN EXISTING R.O.W. = 0.357 AC +/-
 NET R.O.W. AREA = 0.092 AC +/-
 REMAINDER = 94.751 AC +/-

PARCEL 3XN0003
 LIFE ESTATE IN DONALD R. RYAN
 TOTAL HOLDING = 100.000 AC +/-
 TOTAL R.O.W. REQUIRED = 0.154 AC +/-
 AREA IN EXISTING R.O.W. = 0.129 AC +/-
 NET R.O.W. AREA = 0.025 AC +/-
 REMAINDER = 99.846 AC +/-

N.W. COR. OF SEC. 25, T. 32 N., R. 5 E., 3RD P.M.
 MONUMENT RECORD *
 SET P.K. NAIL
 STA. 357+66.6-4.55' LT
 P.O.B. 3XN0002 & 3XN0003
 NORTHING: 166007.8203
 EASTING: 909093.5510

S.W. COR. OF SEC. 25, T. 32 N., R. 5 E., 3RD P.M.
 MONUMENT RECORD *
 SET P.K. NAIL
 NORTHING: 1664781.3842
 EASTING: 909121.0248

SURVEYOR'S STATEMENT
 I, JEFFERY J. CIMEI, HEREBY CERTIFY THAT I AM A PROFESSIONAL LAND SURVEYOR OF THE STATE OF ILLINOIS, THAT THE SURVEY OF F.A.P. 786 (IL 170) WAS MADE BY ME OR UNDER MY DIRECTION, AND THAT THE SURVEY IS TRUE AND COMPLETE AS SHOWN TO THE BEST OF MY KNOWLEDGE AND BELIEF, THAT ALL MONUMENTS AND MARKS ARE OF THE CHARACTER AND OCCUPY THE POSITION SHOWN THEREON, AND ARE SUFFICIENT TO ENABLE THE SURVEY TO BE RETRACED. THIS PROFESSIONAL SERVICE CONFORMS TO THE CURRENT ILLINOIS MINIMUM STANDARDS FOR A BOUNDARY SURVEY.
 DATED _____
 BY: JEFFERY J. CIMEI, ILLINOIS PROFESSIONAL LAND SURVEYOR NO. 35-3733 (EXPIRES NOV. 2014)



NOTE: BEARINGS AND DISTANCES ARE BASED UPON THE ILLINOIS STATE PLANE COORDINATE SYSTEM, (GRID) EAST ZONE, (NAD-83, 2007 ADJ.).
 ALL AREAS ARE BASED ON GROUND MEASUREMENTS
 COMBINED FACTOR = 0
 TOTAL HOLDING AREA TAKEN FROM TAX ASSESSOR (NOT SURVEYED)
 0 50 100 150
 SCALE IN FEET

NORTHEAST 1/4 OF SEC. 26, T. 32 N., R. 5 E., 3RD P.M.

FILE NAME =	USER NAME = *USER*	DESIGNED - _____	REVISED - _____	STATE OF ILLINOIS DEPARTMENT OF TRANSPORTATION	ROW SHEET-EXIST SN 050-0143		F.A.P. RTE. 786	SECTION (110)BR-1,2,3	COUNTY LASALLE	TOTAL SHEETS 69	SHEET NO. 23	
FILEL	PLOT SCALE = *SCALE*	DRAWN - _____	REVISED - _____		SCALE: _____	SHEET _____ OF _____ SHEETS	STA. _____ TO STA. _____	CONTRACT NO. 66B19				
MODELNAME	PLOT DATE = *DATE*	CHECKED - _____	REVISED - _____		ILLINOIS FED. AID PROJECT							
		DATE - _____	REVISED - _____									