

NORTHWEST 1/4 OF SEC. 24, T. 32 N., R. 5 E., 3RD P.M.



PARCEL 3XN0001

STANLEY D. JOHNSON, et ux.

TOTAL HOLDING ■ 0.217 AC. ±
 TOTAL R.O.W. REQUIRED ■ 0.791 AC. ±
 AREA IN EXISTING R.O.W. ■ 0.574 AC. ±
 NET R.O.W. AREA ■ 0.117 AC. ±
 REMAINDER ■ 04,428 AC. ±

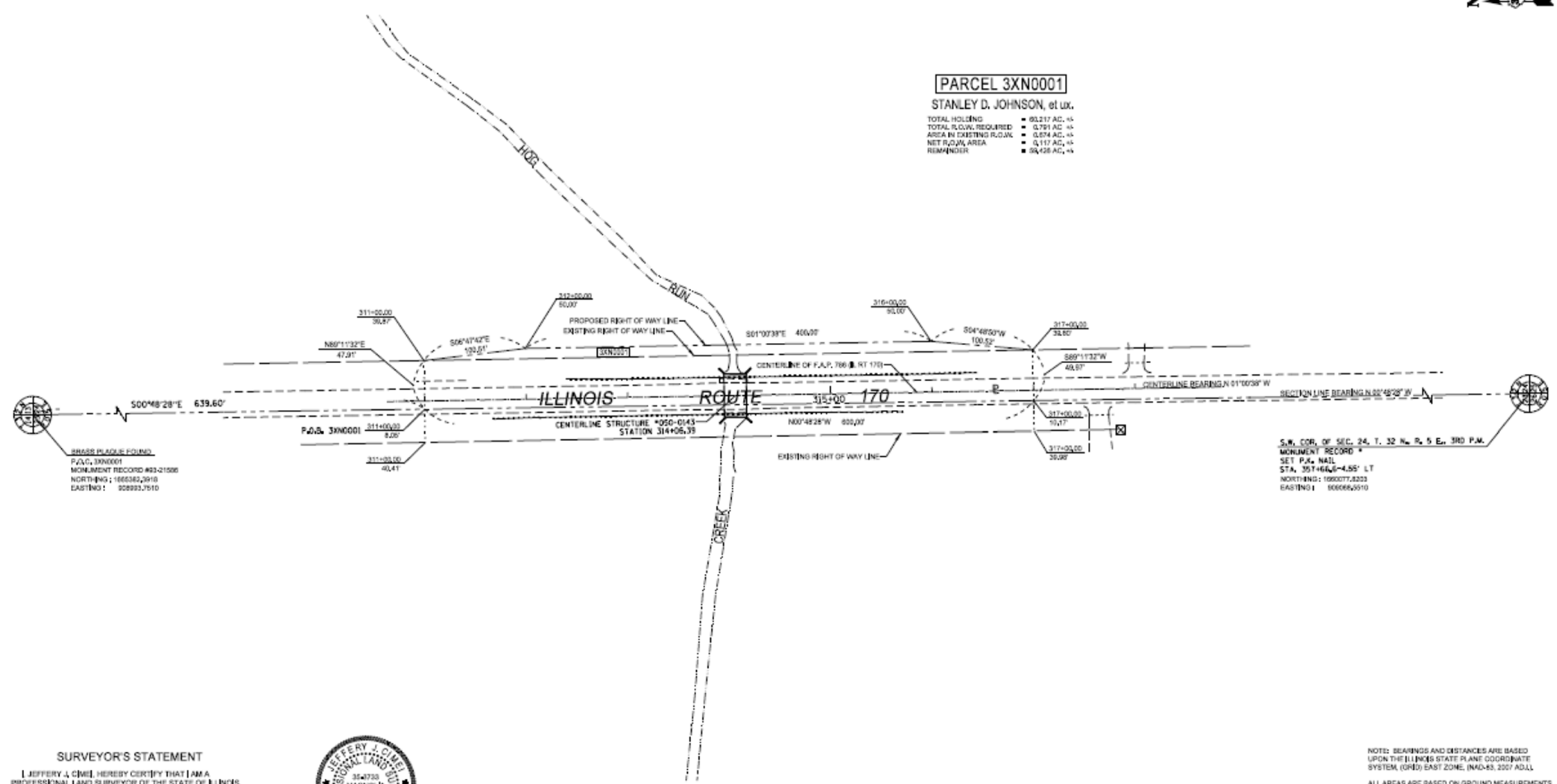

BRASS PLUGS FOUND
 PARCEL 3XN0001
 MONUMENT RECORD #23-21508
 NORTHING: 1665362.2918
 EASTING: 908932.7510

S.W. COR. OF SEC. 24, T. 32 N., R. 5 E., 3RD P.M.
 MONUMENT RECORD #
 SET P.A. NAIL
 STA. 357+66.6-4.55' LT
 NORTHING: 1665077.8203
 EASTING: 908966.5010

SURVEYOR'S STATEMENT

I, JEFFERY J. CIMEI, HEREBY CERTIFY THAT I AM A PROFESSIONAL LAND SURVEYOR OF THE STATE OF ILLINOIS, THAT THE SURVEY OF F.A.P. 786 (L 170) WAS MADE BY ME OR UNDER MY DIRECTION, AND THAT THE SURVEY IS TRUE AND COMPLETE AS SHOWN TO THE BEST OF MY KNOWLEDGE AND BELIEF, THAT ALL MONUMENTS AND MARKS ARE OF THE CHARACTER AND OCCUPY THE POSITION SHOWN THEREON, AND ARE SUFFICIENT TO ENABLE THE SURVEY TO BE RETRACED. THIS PROFESSIONAL SERVICE CONFORMS TO THE CURRENT ILLINOIS MINIMUM STANDARDS FOR A BOUNDARY SURVEY.



DATED _____
 BY: _____
 JEFFERY J. CIMEI, ILLINOIS PROFESSIONAL
 LAND SURVEYOR NO. 35-3733 (EXPIRES NOV. 2014)

NOTE: BEARINGS AND DISTANCES ARE BASED UPON THE ILLINOIS STATE PLANE COORDINATE SYSTEM, (GRID) EAST ZONE, (NAD-83, 2011 ADLL). ALL AREAS ARE BASED ON GROUND MEASUREMENTS. CORRECTION FACTOR = 0. TOTAL HOLDING AREA TAKEN FROM TAX ASSESSOR (NOT SURVEYED).



NORTHEAST 1/4 OF SEC. 23, T. 32 N., R. 5 E., 3RD P.M.

FILE NAME =	USER NAME = #USER#	DESIGNED - _____	REVISED - _____	STATE OF ILLINOIS DEPARTMENT OF TRANSPORTATION	ROW SHEET-EXIST SN 050-0156	F.A.P. RTE. 786	SECTION (110)BR-1,2,3	COUNTY LASALLE	TOTAL SHEETS 69	SHEET NO. 24		
#FILEL#	PLOT SCALE = #SCALE#	DRAWN - _____	REVISED - _____			SCALE: _____	SHEET _____ OF _____ SHEETS	STA. _____ TO STA. _____	CONTRACT NO. 66B19			
#MODELNAME#	PLOT DATE = #DATE#	CHECKED - _____	REVISED - _____			ILLINOIS FED. AID PROJECT						
		DATE - _____	REVISED - _____									