

SOUTHWEST 1/4 OF SEC. 36, T. 32 N., R. 5 E., 3RD P.M.

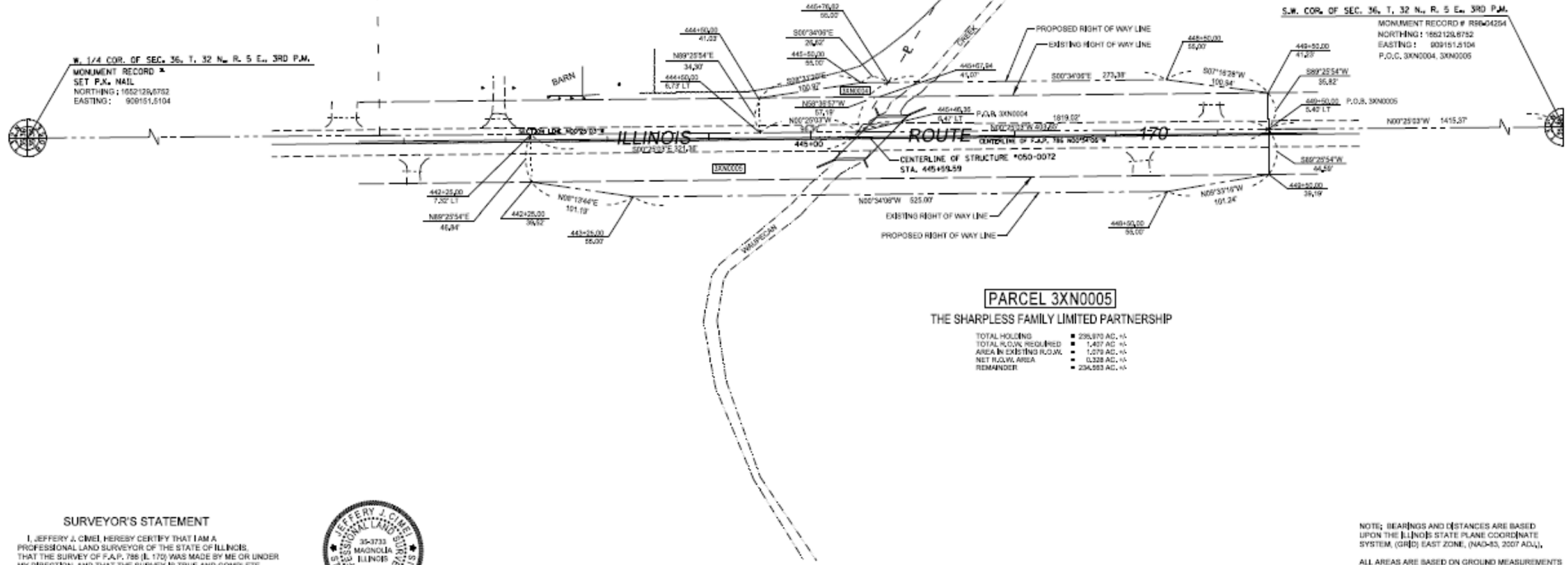

PARCEL 3XN0004

RYAN A. JOHNSON, et ux.
 TOTAL HOLDING 4.500 AC. +/-
 TOTAL R.O.W. REQUIRED 0.100 AC. +/-
 AREA IN EXISTING R.O.W. 0.085 AC. +/-
 NET R.O.W. AREA 0.023 AC. +/-
 REMAINDER 4.402 AC. +/-



PARCEL 3XN0005

THE SHARPLESS FAMILY LIMITED PARTNERSHIP
 TOTAL HOLDING 206.870 AC. +/-
 TOTAL R.O.W. REQUIRED 1.407 AC. +/-
 AREA IN EXISTING R.O.W. 1.279 AC. +/-
 NET R.O.W. AREA 0.228 AC. +/-
 REMAINDER 204.593 AC. +/-

SURVEYOR'S STATEMENT

I, JEFFERY J. CIMEL HEREBY CERTIFY THAT I AM A PROFESSIONAL LAND SURVEYOR OF THE STATE OF ILLINOIS THAT THE SURVEY OF F.A.P. 786 (I.L. 170) WAS MADE BY ME OR UNDER MY DIRECTION, AND THAT THE SURVEY IS TRUE AND COMPLETE AS SHOWN TO THE BEST OF MY KNOWLEDGE AND BELIEF, THAT ALL MONUMENTS AND MARKS ARE OF THE CHARACTER AND OCCUPY THE POSITION SHOWN THEREON, AND ARE SUFFICIENT TO ENABLE THE SURVEY TO BE RETRACED. THIS PROFESSIONAL SERVICE CONFORMS TO THE CURRENT ILLINOIS MINIMUM STANDARDS FOR A BOUNDARY SURVEY.



DATED _____
 BY _____
 JEFFERY J. CIMEL, ILLINOIS PROFESSIONAL LAND SURVEYOR NO. 35-3733 (EXPIRES NOV, 2014)

NOTE: BEARINGS AND DISTANCES ARE BASED UPON THE ILLINOIS STATE PLANE COORDINATE SYSTEM, (GRID) EAST ZONE, (NAD-83, 2011 ADJ.).
 ALL AREAS ARE BASED ON GROUND MEASUREMENTS
 COMBINED FACTOR = 0
 TOTAL HOLDING AREA TAKEN FROM TAX ASSESSOR (NOT SURVEYED)



SOUTHWEST 1/4 OF SEC. 35, T. 32 N., R. 5 E., 3RD P.M.

FILE NAME =	USER NAME = #USER#	DESIGNED - _____	REVISED - _____	STATE OF ILLINOIS DEPARTMENT OF TRANSPORTATION	ROW SHEET-EXIST SN 050-0072	F.A.P. RY. 786	SECTION (110)BR-1,2,3	COUNTY LASALLE	TOTAL SHEETS 69	SHEET NO. 25	
#FILE#	PLOT SCALE = #SCALE#	DRAWN - _____	REVISED - _____			SCALE: _____	SHEET _____ OF _____ SHEETS	CONTRACT NO. 66B19		ILLINOIS FED. AID PROJECT	
#MODELNAME#	PLOT DATE = #DATE#	CHECKED - _____	REVISED - _____			STA. _____ TO STA. _____					
		DATE - _____	REVISED - _____								